

+



SPEZIFIKATION

FÜR FAHRZEUGE

SPECIFICATION FOR CARS

СПЕЦИФИКАЦИЯ АВТОМОБИЛЕЙ



**auch online
find on website
также на сайте**



www.heynermobil.de

ALLESKÖNNER-Adaptersystem

W300030
TOP LOCK B -
TLB Adapter

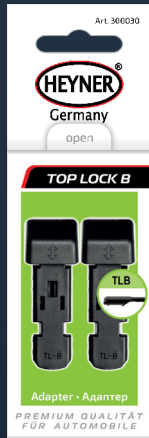

W300130
SIDE LOCK - SL
Adapter

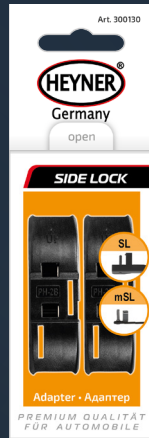

W300230
TOP LOCK - TL
Adapter

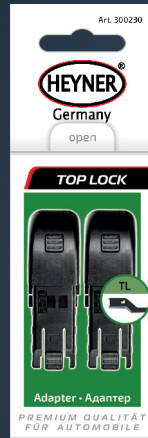

W300330
PINCH TAB - PT
Adapter



W300430
BAYONET LOCK -
BL Adapter

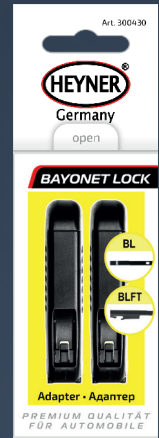

W300530
SLIM TOP - ST
Adapter



W300630
TOP LOCK MG -
TLMG Adapter

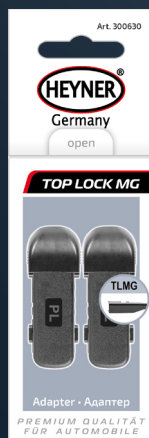

W300730
CENTRAL LOCK -
CL Adapter

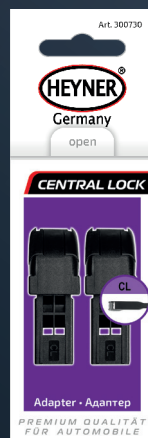

W300830
TOP LOCK A/C -
TLA/C Adapter

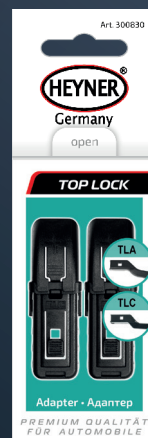

W300930
TOP LOCK M -
TLM Adapter

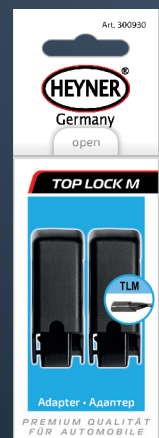



Mit unserem Multiadaptersystem können wir mit 99% Wahrscheinlichkeit Ihr Auto bestücken. Dazu brauchen Sie nur das Sortiment Ihrer Wahl und die passenden Adapter für Ihr Fahrzeug

With our multi-adapter system, we can fit your car with 99% reliability. All you need is the assortment of your choice and the appropriate adapters for your car

Благодаря нашей системе адаптеров мы можем подобрать их к вашему автомобилю с 99% вероятностью. Все, что вам нужно, - это выбранный вами ассортимент и соответствующие адаптеры для вашего автомобиля



W299030
KEY LOCK 01 -
KL1 Adapter

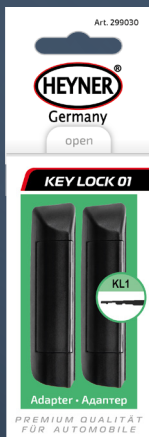

W300020
TOP LOCK B - TLB
Adapter



W300120
SIDE LOCK - SL
Adapter



W300220
TOP LOCK - TL
Adapter



W300320
PINCH TAB - PT
Adapter



W300420
BAYONET LOCK - BL
Adapter



W300520
SLIM TOP - ST
Adapter



W300620
TOP LOCK MG - TLMG
Adapter



W300720
CENTRAL LOCK - CL
Adapter

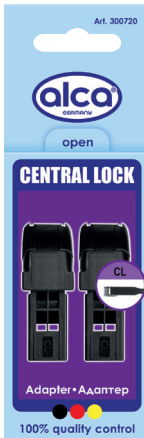

W300820
TOP LOCK A/C - TLA/C
Adapter



W300920
TOP LOCK M - TLM
Adapter



W299020
KEY LOCK 01 - KLI
Adapter



MULTI ADAPTERSYSTEM

Mit unserem Multiadaptersystem können wir mit 99% Wahrscheinlichkeit Ihr Auto bestücken. Dazu brauchen Sie nur das Sortiment Ihrer Wahl und die passenden Adapter für Ihr Fahrzeug

With our multi-adapter system, we can fit your car with 99% reliability. All you need is the assortment of your choice and the appropriate adapters for your car

Благодаря нашей системе адаптеров мы можем подобрать их к вашему автомобилю с 99% вероятностью. Все, что вам нужно, - это выбранный вами ассортимент и соответствующие адаптеры для вашего автомобиля

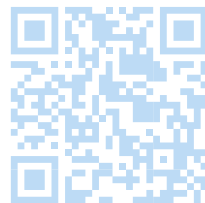
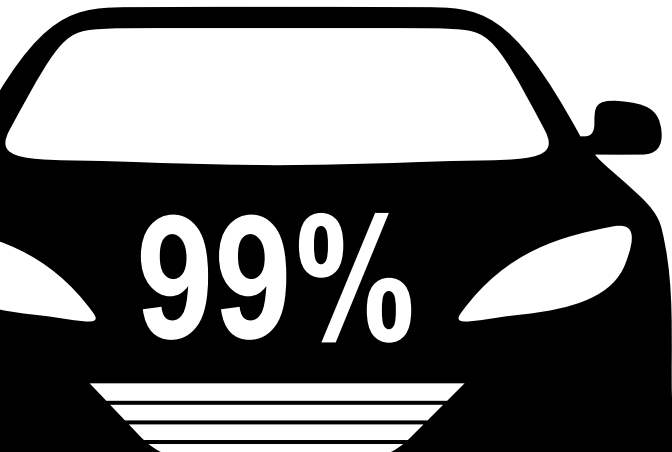

mehr unter • have a
look • Более подробная
информация:

alca.de

Symbol	Product	Information
Frontwischerblatt / windscreen wiper blade / Передняя щётка		
B1	HOOK ONE Adapter / HOOK ONE adapter / HOOK ONE адаптер - inklusive / inclusive / включён	
KL1	KEY LOCK 01-Adapter separat erhältlich / separately / отдельно	
TLB	TOP LOCK B-Adapter separat erhältlich / separately / отдельно	
SL	SIDE LOCK-Adapter separat erhältlich / separately / отдельно	
TL	TOP LOCK-Adapter	
TLBF	separat erhältlich / separately / отдельно	BF: Butterfly-System (z.B. FORD FOCUS III)
PT	PINCH TAB-Adapter separat erhältlich / separately / отдельно	
BL	BAYONET LOCK-Adapter	
BLFT	separat erhältlich / separately / отдельно	FLAT TAB-Wischerarm (z.B. AUDI A6 Allroad 4FH)
ST	SLIM TOP-Adapter	
STSL	separat erhältlich / separately / отдельно	Mini-SIDE LOCK-Wischerarm (z.B. MERCEDES-BENZ E-KLASSE W211)
TLMG	TOP LOCK MG-Adapter separat erhältlich / separately / отдельно	
CL	CENTRAL LOCK-Adapter separat erhältlich / separately / отдельно	
TLA	TOP LOCK A/C Adapter	TOP LOCK A-Wischerarm (z.B. TOYOTA AVENSIS T27)
TLC	separat erhältlich / separately / отдельно	TOP LOCK C-Wischerarm (z.B. TOYOTA C-HR)
TLM	TOP LOCK M Adapter separat erhältlich / separately / отдельно	TOP LOCK M-Wischerarm (z.B. MERCEDES-BENZ E-KLASSE W213)
TR	TRUCK-Wischerblatt / TRUCK-wiper blade / TRUCK-щётка Adapter inklusive / adapter inclusive / адаптер включён	TRUCK-Wischerblatt notwendig TRUCK wiper blade necessary / Необходима щётка TRUCK
*	Nur für Fahrzeugmodelle mit unbeheizten Wischerblättern Nur für Fahrzeuge ohne integrierte Waschdüse im Wischerblatt	Only for car models with unheated wiper blades. Only for vehicles without integrated washer nozzle in the wiper blade Только для моделей автомобилей с щётками стеклоочистителя без подогрева / Только для автомобилей без встроенной форсунки омывателя в щётках стеклоочистителя
Heckwischerblätter / rear wiper blades / стеклоочиститель заднего стекла		
R0		Direkte Montage ohne Adapter / Direct installment without adapter / Простой монтаж без адаптера
R1		
R2	REAR FLAT Heckwischer / rear wiper / задняя щётка	
R3	Adapter inklusive / adapter inclusive / адаптер включён	
R4		
R5		
RA		
RB		
RD		
RD-	REAR CLASSIC Heckwischer / rear wiper / задняя щётка Adapter inklusive / adapter inclusive / адаптер включён	Adapter nur mit RD Adapter nutzbar / Adapter usable only with the RD adapter / Адаптер только с RD адаптер
RE		
RG		

SPEZIFIKATION FÜR FAHRZEUGE / Specification for cars • Спецификация автомобилей

Automarke / car-type марка автомобиля	Baujahr year of manufacture год выпуска	Fahrer / Driver водитель			Beifahrer Passenger пассажи́р			Set: Front S=Set	Heck / Rear заднее стекло C=CLASSIC/ F=FLAT					
		cm	inch	Ad	cm	inch	Ad		cm	inch	Ad			
ABARTH														
124 Spider	348	Mrz 16	→		45	18	B1	45	18	B1				
500 / 595 / 695	312.A	Mai 16	→		60	24	TL	35	14	TL	S380			
AIWAYS														
U5		Dez 19	→		60	24	TL	48	19	TL	S240	F35	F14	R0
ALFA ROMEO														
4C		Jul 16	→	Dez 20	56	22	TL							
33	907A	Jul 90	→	Sep 94	45	18	B1	45	18	B1				
146	930	Dez 94	→	Jan 01	53	21	B1	48	19	B1	S810			
147	937	Jan 01	→	Jun 05	56	22	B1	40	16	B1				
		Apr 05	→	Mrz 10	56	22	SL	40	16	SL				
155	167	Jan 92	→	Dez 97	53	21	B1	48	19	B1	S810			
156	932	Okt 97	→	Sep 05	56	22	B1	50	20	B1				
156 Sportwagon	932	Jun 00	→	Dez 05	56	22	B1	50	20	B1				
159	939	Sep 05	→	Nov 11	58	23	SL	45	18	SL				
159 Sportwagon	939	Mrz 06	→	Dez 10	58	23	SL	45	18	SL				
166	939	Okt 98	→	Jun 07	53	21	B1	48	19	B1	S810			
BRERA		Jan 06	→	Dez 10	58	23	SL	45	18	SL				
GIULIA	952	Okt 15	→	Okt 22	60	24	ST	45	18	ST	S120			
GIULIETTA	940	Apr 10	→	Dez 20	60	24	TL	45	18	TL	S330	C35	C14	RD
GT	937	Nov 03	→	Apr 05	56	22	B1	40	16	B1				
		Apr 05	→	Sep 10	56	22	SL	40	16	SL				
GTV	916C	Mai 98	→	Okt 05	56	22	B1	50	20	B1				
MITO	955	Sep 08	→	Okt 18	65	26	PT	38	15	PT		C30	C12	RD
RZ	162	Jan 92	→	Dez 94	45	18	B1	45	18	B1				
SPIDER	916S	Jun 95	→	Apr 05	56	22	B1	50	20	B1				
	939	Sep 06	→	Dez 10	58	23	SL	45	18	SL				
STELVIO	949	Dez 16	→		65	26	ST	45	18	ST	S300			
ASTON MARTIN														
DBS Vantage Coupé		Sep 07	→		65	26	TL	50	20	TL				
DBS Volante Cabriolet		Sep 07	→		65	26	TL	50	20	TL				
RAPIDE Coupé		Mrz 10	→		65	26	TL	50	20	TL				
V8 Vantage Coupé		Okt 08	→		65	26	TL	50	20	TL				
V8 Vantage Roadster		Okt 08	→		65	26	TL	50	20	TL				
V12 Vantage Coupé		Sep 09	→		65	26	TL	50	20	TL				
VIRAGE Vantage Coupé		Jun 11	→		65	26	TL	50	20	TL				
VIRAGE Volante Cabriolet		Jun 11	→	Dez 14	65	26	TL	50	20	TL				

AB
AI
AL
AS

Automarke / car-type марка автомобиля		Baujahr year of manufacture год выпуска		Fahrer / Driver водитель			Beifahrer Passenger пассажир			Set: Front Фронт S=Set	Heck / Rear заднее стекло C=CLASSIC / F=FLAT			
				cm	inch	Ad	cm	inch	Ad	cm	inch	Ad		
AUDI														
80	B4	Sep 91	→	Dez 94	53	21	B1	53	21	B1	S060			
80 Avant	B4	Sep 91	→	Jul 95	53	21	B1	53	21	B1	S060	C40	C16	RD+
100	C4	Dez 90	→	Jun 94	56	22	B1	53	21	B1				
100 Avant	C4	Sep 91	→	Jun 94	56	22	B1	53	21	B1		45	18	B1
A1	8X1, 8XK	Mai 10	→	Okt 18	60	24	ST	40	16	ST	S250	F38	F15	R0
A1 Sportback	8XA, 8XF	Sep 11	→	Okt 18	60	24	ST	40	16	ST	S250	F28	F11	R0
A1 Sportback / City Carver	GBA, GBH	Jul 19	→		65	26	ST	45	18	ST	S300	F28	F11	R0
A2	8Z0	Feb 00	→	Jun 01	70	28	TR							
		Jul 01	→	Aug 05	70	28	SL							
A3	8L1	Sep 96	→	Mai 03	53	21	B1	48	19	B1	S810	C35	C14	RD+
	8P1	Jun 03	→	Nov 04	60	24	SL	48	19	SL				
		Dez 04	→	Aug 12	60	24	PT	48	19	PT	S200			
	8V1	Feb 13	→	Okt 20	65	26	ST	48	19	ST	S290	F33	F13	R0
A3 Allstreet	8YH	Jul 22	→		65	26	KL1	48	19	KL1	S230			
A3 Cabriolet	8P7	Apr 08	→	Mai 13	60	24	PT	45	18	PT				
	8V7	Okt 13	→		65	26	ST	48	19	ST	S290			
A3 Limousine	8VS	Okt 13	→	Okt 20	65	26	ST	48	19	ST	S290			
	8YS	Apr 20	→		65	26	KL1	48	19	KL1	S230			
A3 Sportback	8PA	Sep 04	→	Nov 04	60	24	SL	48	19	SL				
		Dez 04	→	Mrz 13	60	24	PT	48	19	PT	S200			
	8VA	Mrz 13	→		65	26	ST	48	19	ST	S290	F33	F13	R0
	8YA	Nov 19	→		65	26	KL1	48	19	KL1	S230			
A4	8D2, B5	Nov 94	→	Dez 98	53	21	B1	53	21	B1	S060			
	8E2, B6	Jul 02	→	Dez 04	56	22	CL	53	21	CL				
	8EC, B7	Nov 04	→	Jun 08	56	22	CL	53	21	CL				
	8K2, B8	Sep 08	→	Aug 15	60	24	ST	50	20	ST	S360			
	B9	Mai 15	→		60	24	ST	50	20	ST	S360			
A4 Allroad	8KH, B8	Apr 09	→	Apr 16	60	24	ST	50	20	ST	S360	F40	F16	R0
	8WH, B9	Jan 16	→		60	24	ST	50	20	ST	S360	F40	F16	R0
A4 Avant	8D5, B5	Nov 94	→	Dez 98	53	21	B1	53	21	B1	S060	C35	C14	RD+
	8E5, B6	Nov 03	→	Dez 04	56	22	CL	53	21	CL				
	8ED, B7	Nov 04	→	Jun 08	56	22	CL	53	21	CL				
	8K5, B8	Apr 08	→	Aug 15	60	24	ST	50	20	ST	S360	F40	F16	R0
	B9	Mai 15	→		60	24	ST	50	20	ST	S360	F40	F16	R0
A4 Cabriolet	8H7, 8HE, B6, B7	Dez 03	→	Mrz 09	56	22	CL	53	21	CL				

Automarke / car-type марка автомобиля		Baujahr year of manufacture год выпуска		Fahrer / Driver водитель			Beifahrer Passenger пассажи́р			Set: Front S=Set	Heck / Rear заднее стекло C=CLASSIC/ F=FLAT				
				cm	inch	Ad	cm	inch	Ad		cm	inch	Ad		
... AUDI													AU		
A5	8T3	Sep 07	→	Okt 07	60	24	TL	50	20	TL					
		Nov 07	→	Jan 17	60	24	ST	50	20	ST	S360				
	F53	Jun 16	→		60	24	ST	50	20	ST	S360				
A5 Cabriolet	8F7	Mrz 09	→	Jan 17	60	24	ST	50	20	ST	S360				
	F57	Jan 16	→		60	24	ST	50	20	ST	S360				
A5 Sportback	8TA	Sep 09	→	Jan 17	60	24	ST	50	20	ST	S360				
	F5A	Jun 16	→		60	24	ST	50	20	ST	S360				
A6	4A, C4	Jun 94	→	Okt 97	56	22	B1	53	21	B1					
	4B, C5	Apr 97	→	Mai 01	56	22	B1	53	21	B1					
		Jun 01	→	Mai 04	56	22	CL	53	21	CL					
	4F2, C6	Jul 04	→	Mrz 11	56	22	BLFT	56	22	BLFT					
A6 (ohne adaptives Scheibenwischersystem)	4A2, C8	Mrz 11	→	Sep 18	65	26	ST	53	21	ST	S050				
		Feb 18	→		60	24	ST*	50	20	ST*	S360				
A6 Allroad	4FH, C6	Mai 06	→	Aug 11	56	22	BLFT	56	22	BLFT					
	4GH	Jan 12	→	Sep 18	65	26	ST	53	21	ST	S050	F40		F16	R0
A6 Avant	4A, C4	Jun 94	→	Okt 97	56	22	B1	53	21	B1		45		18	B1
	4B, C5	Feb 98	→	Mai 01	56	22	B1	53	21	B1		38		15	B1
		Jun 01	→	Jan 05	56	22	CL	53	21	CL		38		15	B1
	4F5, C6	Jun 05	→	Mrz 11	56	22	BLFT	56	22	BLFT					
	4G5, C7	Mai 11	→	Sep 18	65	26	ST	53	21	ST	S050	F40	F16	R0	
A6 Avant (ohne adaptives Scheibenwischersystem)	4A5, C8	Mai 18	→		60	24	ST*	50	20	ST*	S360	F40	F16	R0	
A6 Avant ALLROAD	4BH, C5	Mai 00	→	Aug 05	53	21	CL	53	21	CL					
A7 Sportback (ohne adaptives Scheibenwischersystem)	4GA	Okt 10	→	Mai 18	60	24	ST*	50	20	ST*	S360				
A8	4D2, 4D8	Jun 94	→	Sep 02	56	22	B1	53	21	B1					
	4E	Jul 03	→	Jul 10	60	24	CL	58	23	CL					
	4H	Jun 10	→	Jan 18	65	26	ST	53	21	ST	S050				
A8 (ohne adaptives Scheibenwischersystem)	4N2	Jun 17	→		65	26	ST*	50	20	ST*					
CABRIOLET	8G7, B4	Jun 91	→	Aug 00	56	22	B1	53	21	B1					
E-TRON (ohne adaptives Scheibenwischersystem)	GEN	Aug 18	→		65	26	ST*	50	20	ST*		F30	F12	R0	
E-TRON GT		Jul 20	→		65	26	ST	50	20	ST					

Automarke / car-type марка автомобиля	Baujahr year of manufacture год выпуска	Fahrer / Driver водитель			Beifahrer Passenger пассажир			Set: Front Фронт S=Set	Heck / Rear заднее стекло C=CLASSIC / F=FLAT					
		cm	inch	Ad	cm	inch	Ad		cm	inch	Ad			
... AUDI														
Q2	GAB	Jun 16	→		60	24	ST	48	19	ST	S910	F33	F13	R0
Q3	8U	Jun 11	→	Okt 18	60	24	ST	50	20	ST	S360	F40	F16	R0
Q3 / Q3 Sportback	F3B, F3N	Jul 18	→		60	24	ST	50	20	ST	S360	F33	F13	R0
Q4		Jun 21	→		70	28	ST	45	18	ST	S300	F35	F14	R0
Q5	8RB	Nov 08	→	Mai 17	60	24	ST	50	20	ST	S360	F33	F13	R0
	FYB	Mai 16	→		60	24	ST	50	20	ST	S360	F38	F15	R0
Q7	4L	Mrz 06	→	Aug 15	65	26	PT	65	26	PT				
Q7 (ohne adaptives Scheibenwischersystem)	4M	Jan 15	→		65	26	ST*	50	20	ST*		F38	F15	R0
Q8 (ohne adaptives Scheibenwischersystem)	4MN	Feb 18	→		65	26	ST*	50	20	ST*		F40	F16	R0
R8		Apr 07	→	Jul 15	53	21	BLFT	60	24	BLFT				
	4S3, 4SP	Jul 15	→		53	21	TL	60	24	TL				
TT	8N3	Okt 98	→	Apr 03	53	21	B1	53	21	B1	S060			
		Mai 03	→	Jun 06	53	21	SL	53	21	SL				
	8J3	Jul 06	→	Aug 15	56	22	PT	53	21	PT				
	FV3	Jul 14	→		60	24	ST	50	20	ST	S360			
TT Roadster	8N9	Okt 99	→	Apr 03	53	21	B1	53	21	B1	S060			
		Mai 03	→	Jun 06	53	21	SL	53	21	SL				
	8J9	Mai 08	→	Jun 14	56	22	PT	53	21	PT				
	FV9	Nov 14	→		60	24	ST	50	20	ST	S360			
V8	44, 4C	Okt 91	→	Feb 94	56	22	B1	53	21	B1				
AVATR														
11		Jan 22	→		56	22	ST	50	20	ST				
12		Sep 23	→		65	26	KL1	40	16	KL1				
BAIC														
BEIJING		Jan 23	→		60	24	B1	38	15	B1				
BJ40		Jan 23	→		40	16	B1	40	16	B1				
X35		Jan 23	→		56	22	B1	43	17	B1		F25	F10	R0
BENTLEY														
ARNAGE 2		1999	→	Jul 05	60	24	B1	60	24	B1				
AZURE		1995	→	Jun 05	56	22	B1	56	22	B1	S100			
AZURE II		Jun 06	→		60	24	CL	60	24	CL				
BENTAYGA	4V1	Okt 15	→		65	26	ST	50	20	ST		F40	F16	R0
CONTINENTAL FLYING SPUR	3W	Mrz 05	→	Dez 13	60	24	CL	60	24	CL				

SPEZIFIKATION FÜR FAHRZEUGE / Specification for cars • Спецификация автомобилей

Autamarke / car-type марка автомобиля		Baujahr year of manufacture год выпуска		Fahrer / Driver водитель			Beifahrer Passenger пассажи́р			Set: Front Фронт S=Set	Heck / Rear заднее стекло C=CLASSIC/ F=FLAT			
				cm	inch	Ad	cm	inch	Ad		cm	inch	Ad	
... BENTLEY													BE	
MULSANNE	3Y	Sep 09	→	Jul 20	60	24	ST	53	21	ST	S170			
BMW													BM	
1	E81	Sep 07	→	Dez 11	50	20	PT	50	20	PT				
	E87	Sep 04	→	Aug 18	50	20	PT	50	20	PT		F28	F11	R3
	F20	Sep 11	→	Jun 19	56	22	PT	45	18	PT		C30	C12	RA
	F21	Sep 12	→		56	22	PT	45	18	PT		C30	C12	RB
	F40	Jul 19	→		65	26	KL1	43	17	KL1	S210	F35	F14	R0
1 Cabriolet	E88	Mrz 08	→	Okt 13	50	20	PT	50	20	PT				
1 Coupe	E82	Okt 07	→	Okt 13	50	20	PT	50	20	PT				
2 Active Tourer	F45	Sep 14	→	Okt 21	65	26	TL	48	19	TL		C30	C12	RB
	u06	Jul 22	→		65	26	TL	43	17	TL				
2 Cabriolet	F23	Mrz 14	→	Jun 21	56	22	PT	45	18	PT				
2 Coupe	F22	Mrz 14	→	Jun 21	56	22	PT	45	18	PT				
	G42, G87	Aug 21	→		60	24	PT	48	19	PT	S200			
2 Gran Coupe	F44	Nov 19	→		65	26	KL1	43	17	KL1	S210			
2 Gran Tourer	F46	Jul 14	→		65	26	TL	48	19	TL		F28	F11	R2
3	E36	Sep 90	→	Feb 98	53	21	B1	50	20	B1				
	E46	Apr 98	→	Feb 05	60	24	B1	50	20	B1	S040			
	E90	Jan 05	→	Aug 09	60	24	SL	48	19	SL				
		Sep 09	→	Okt 11	60	24	PT	48	19	PT	S200			
	F30, F35, F80	Feb 12	→	Okt 18	60	24	PT	48	19	PT	S200			
	G20, G80	Mrz 19	→		60	24	PT	48	19	PT	S200			
3 Cabriolet	E36	Mrz 93	→	Apr 99	53	21	B1	50	20	B1				
	E46	Apr 00	→	Aug 06	60	24	B1	48	19	B1				
		Okt 06	→	Aug 09	60	24	SL	45	18	SL				
	E93	Sep 09	→	Okt 13	60	24	PT	40	16	PT				
3 Compact	E36	Mrz 94	→	Aug 00	50	20	B1	50	20	B1	S400	45	18	B1
	E46	Jun 01	→	Dez 04	60	24	B1	48	19	B1				
3 Coupe	E36	Mrz 92	→	Apr 99	53	21	B1	50	20	B1				
	E46	Apr 99	→	Mai 06	60	24	B1	48	19	B1				
		Sep 06	→	Aug 09	60	24	SL	45	18	SL				
	E92	Sep 09	→	Jun 13	60	24	PT	40	16	PT				
3 GRAN TURISMO	F34	Jun 13	→		60	24	PT	48	19	PT	S200			
3 Touring	E36	Mrz 95	→	Okt 99	53	21	B1	50	20	B1		C35	C14	RD+
	E46	Okt 99	→	Feb 05	60	24	B1	48	19	B1				

Automarke / car-type марка автомобиля	Baujahr year of manufacture год выпуска	Fahrer / Driver водитель			Beifahrer Passenger пассажир			Set: Front S=Set	Heck / Rear заднее стекло C=CLASSIC / F=FLAT				
		cm	inch	Ad	cm	inch	Ad		cm	inch	Ad		
3 Touring	E91	Sep 05 →	Aug 09	60	24	SL	48	19	SL		F35	F14	R0
		Sep 09 →	Mai 12	60	24	PT	48	19	PT	S200	F35	F14	R0
	F31	Sep 12 →	Jun 19	60	24	PT	48	19	PT	S200	F28	F11	R0
	G21, G81	Jul 19 →		60	24	PT	48	19	PT	S200	F28	F11	R0
4 Cabriolet	F33, F83	Mrz 14 →		60	24	PT	45	18	PT				
	G23	Nov 20 →		60	24	PT	48	19	PT	S200			
4 Coupe	F32, F82	Sep 13 →		60	24	PT	45	18	PT				
	G22, G82	Jul 20 →		60	24	PT	48	19	PT	S200			
4 Gran Coupe	F36	Mai 14 →		60	24	PT	45	18	PT				
	G26	Jul 20 →		60	24	PT	48	19	PT	S200			
5	E60	Jul 03 →	Feb 10	60	24	PT	58	23	PT				
	G30	Feb 17 →		65	26	TL	48	19	TL				
	G60	Jul 23 →		65	26	PT	48	19	PT				
5 Touring	E61	Jun 04 →	Aug 10	60	24	PT	58	23	PT				
	G31	Jun 17 →		65	26	TL	48	19	TL		F35	F14	R0
6	E63	Jan 04 →	Jul 10	60	24	PT	58	23	PT				
6 Cabriolet	E64	Apr 04 →	Jul 10	60	24	PT	58	23	PT				
	F12	Mrz 11 →	Jun 18	65	26	SL	43	17	SL				
6 Coupe	F13	Okt 11 →	Okt 17	65	26	STSL	43	17	STSL				
6 Gran Coupe	F06	Mai 12 →	Okt 18	65	26	STSL	43	17	STSL				
6 Gran Turismo	G32	Okt 17 →		65	26	TL	45	18	TL				
7	E38	Mrz 94 →	Nov 01	60	24	B1	60	24	B1				
	E65, E66, E67	Jul 01 →	Dez 09	53	21	B1	53	21	B1	S060			
	F01, F02, F03, F04	Nov 08 →	Dez 15	65	26	STSL	45	18	STSL	S300			
	G11, G12	Jul 15 →		65	26	TL	48	19	TL				
	G70	Jul 22 →		65	26	PT	48	19	PT				
8	E31	Jan 90 →	Dez 99	60	24	B1	60	24	B1				
8 Cabriolet	F91, G14	Nov 18 →		65	26	TL	40	16	TL	S390			
8 Coupe	F92, G15	Jul 18 →		65	26	TL	40	16	TL	S390			
8 Grand Coupe	F93, G16	Jul 19 →		65	26	TL	40	16	TL	S390			
i3	I01	Aug 13 →		76	30	SL	53	21	SL		C30	C12	RD
i4	G26	Nov 21 →		60	24	PT	48	19	PT	S200			
i5		Sep 23 →		65	26	PT	48	19	PT				
i7	G70	Jan 22 →		65	26	PT	48	19	PT				

Automarke / car-type марка автомобиля		Baujahr year of manufacture год выпуска		Fahrer / Driver водитель			Beifahrer Passenger пассажи́р			Set: Front Фронт S=Set	Heck / Rear заднее стекло C=CLASSIC/ F=FLAT				
				cm	inch	Ad	cm	inch	Ad		cm	inch	Ad		
... BMW													BM		
i8	I12	Mrz 18	→	Jun 20	76	30	SL	60	24	SL					
iX1	I20	Jul 21	→		65	26	ST	40	16	ST	S470				
iX3	G08	Sep 20	→		65	26	TLC	50	20	TLC		F30		F12	R0
X1	E84	Nov 09	→	Jun 15	60	24	PT	48	19	PT	S200	F33		F13	R1
	F48	Okt 15	→		65	26	ST	40	16	ST	S470	F33		F13	R0
	U11	Jul 22	→		65	26	ST	40	16	ST	S470				
X2	F39	Mrz 18	→		60	24	TLB	50	20	TLB		F33		F13	R0
X3	E83	Mrz 04	→	Aug 10	56	22	B1	50	20	B1		C35		C14	RE
	F25	Okt 10	→	Aug 17	65	26	SL	50	20	SL		F35		F14	R3
	G01	Nov 17	→		65	26	TLC	50	20	TLC		F28		F11	R0
X4	F26	Jul 14	→	Mrz 18	65	26	SL	50	20	SL		C30		C12	RB
	F98, G02	Apr 18	→		65	26	TLC	50	20	TLC					
X5	E53	Mai 00	→	Okt 06	60	24	B1	53	21	B1	S350	43		17	B1
	E70	Feb 07	→	Mrz 12	60	24	SL	50	20	SL		F38		F15	R0
		Apr 12	→	Jul 13	60	24	TL	50	20	TL		F38		F15	R0
	F15	Nov 13	→	Jul 18	60	24	B1	50	20	B1	S040	C30		C12	RB
	F95, G05	Aug 18	→		65	26	TL	50	20	TL		F35		F14	R0
X6	E71, E72	Mai 08	→	Jul 12	60	24	SL	50	20	SL					
		Apr 12	→	Jul 19	60	24	TL	50	20	TL					
	F16	Aug 14	→	Jul 19	60	24	B1	50	20	B1	S040				
	F96, G06	Aug 19	→		65	26	TL	50	20	TL					
X7	G07	Mrz 19	→		65	26	TL	50	20	TL					
Z3	E36	Okt 95	→	Sep 02	50	20	B1	50	20	B1	S400				
Z3 Coupe	E36	Sep 97	→	Jun 02	50	20	B1	50	20	B1	S400				
Z4 Cabriolet	E85	Feb 03	→	Aug 08	53	21	B1	50	20	B1					
	E89	Mai 09	→	Aug 16	53	21	B1	50	20	B1					
Z4 Coupe	E86	Mrz 06	→	Jul 07	53	21	B1	50	20	B1					
Z4 Roadster	G29	Nov 18	→		56	22	TL	53	21	TL					
Z8	E52	Jun 00	→	Jun 03	53	21	B1	53	21	B1	S060				
BRILLIANCE													BR		
BC3 Coupe		2009	→		50	20	B1	50	20	B1	S400				
BS2 Hatchback		2008	→		53	21	B1	45	18	B1	S080				
BS4 / BS6 Saloon, Station Wagon		2008	→		50	20	B1	50	20	B1	S400				
BYD													BY		
ATTO 3		Feb 22	→		60	24	TL	43	17	TL	S150	F28	F11	R0	

Automarke / car-type марка автомобиля	Baujahr year of manufacture год выпуска	Fahrer / Driver водитель			Beifahrer Passenger пассажир			Set: Front Фронт S=Set	Heck / Rear заднее стекло C=CLASSIC / F=FLAT		
		cm	inch	Ad	cm	inch	Ad		cm	inch	Ad

BY

... BYD

DOLPHIN	Aug 21	→	60	24	TL	38	15	TL				
HAN	Jan 20	→	65	26	TL	48	19	TL				
SEAL	Jan 22	→	60	24	ST	48	19	ST	S910			
SEAL U	Jul 20	→	65	26	TL	45	18	TL				
TANG	Jan 18	→	65	26	TL	40	16	TL	S390			

CA

CADILLAC

BLS	Feb 08	→	60	24	PT	58	23	PT				
BLS Wagon	Feb 08	→	60	24	PT	58	23	PT		C30	C12	RE
CADILLAC_STS	Mai 05	→	Dez 12	56	22	PT	53	21	PT			
CTS	Sep 02	→	Sep 07	56	22	B1	53	21	B1			
	Jan 08	→	Aug 13	56	22	B1	48	19	B1			
	Sep 13	→		60	24	TL	45	18	TL	S330		
CTS Coupe	Jan 08	→		56	22	B1	48	19	B1			
CTS Sport Wagon	Jan 08	→		56	22	B1	48	19	B1			
DEVILLE	Okt 93	→	Sep 04	56	22	B1	56	22	B1	S100		
ELDORADO Coupe	Okt 90	→	Sep 02	56	22	B1	56	22	B1	S100		
ESCALADE	Okt 98	→	Okt 06	56	22	B1	56	22	B1	S100		
	Okt 06	→	Okt 06	56	22	B1	56	22	B1	S100		
	Jan 14	→	Jun 20	56	22	B1	56	22	B1	S100		
	Jul 20	→		60	24	TL	56	22	TL			
ESCALADE - 6.0 HYBRID AWD	Nov 10	→	Dez 13	56	22	B1	53	21	B1			
ESCALADE Pick-up	Jan 10	→		56	22	B1	56	22	B1	S100		
SEVILLE	Sep 97	→	Sep 04	56	22	B1	56	22	B1	S100		
SRX	Jan 04	→	Dez 08	56	22	B1	53	21	B1			
XLR	Mrz 04	→	Sep 09	50	20	B1	50	20	B1	S400		

CH

CHANGAN

ALSVIN	Jan 22	→		56	22	B1	40	16	B1			
CS35	Jan 13	→	Dez 21	60	24	B1	45	18	B1	S030		
	Jan 18	→	Dez 21	56	22	B1	45	18	B1	S110		
	Jan 22	→		56	22	TL	45	18	TL			
	Jan 18	→	Dez 21	60	24	TL	43	17	TL	S150		
CS75	Jan 18	→	Dez 22	60	24	TL	45	18	TL	S330		
CS85	Jan 22	→		60	24	TL	48	19	TL	S240		
CS95	Jan 22	→		60	24	TL	53	21	TL			
Eado	Jan 21	→		60	24	TL	45	18	TL	S330		

Automarke / car-type марка автомобиля	Baujahr year of manufacture год выпуска	Fahrer / Driver водитель			Beifahrer Passenger пассажир			Set: Front Фронт S=Set	Heck / Rear заднее стекло C=CLASSIC/ F=FLAT					
		cm	inch	Ad	cm	inch	Ad		cm	inch	Ad			
... CHANGAN														
UNI-K	Jan 22	→		60	24	TL	50	20	TL					
UNI-T	Jan 21	→		60	24	B1	45	18	B1	S030				
UNI-V	Jan 22	→		60	24	TL	45	18	TL	S330				
CHERY														
ARRIZO 3	Jan 14	→	Dez 20	60	24	B1	40	16	B1	S010				
ARRIZO 5	Jan 16	→	Dez 20	60	24	B1	56	22	B1					
ARRIZO 6	Jan 18	→		60	24	TL	45	18	TL	S330				
ARRIZO 7	Jan 13	→	Dez 18	60	24	TL	45	18	TL	S330				
ARRIZO 8	Jan 22	→		60	24	TL	45	18	TL	S330				
EQ5	Jan 21	→		56	22	TL	40	16	TL					
EXEED LX	Jan 22	→		56	22	TL	45	18	TL		C25	C10	RA	
EXEED TXL	Jan 20	→		60	24	TL	45	18	TL	S330				
EXEED VX	Jan 21	→		60	24	TL	45	18	TL	S330				
JETOUR DASHING	Jan 23	→		60	24	TL	45	18	TL	S330				
JETOUR X90	Jan 20	→		60	24	ST	48	19	ST	S910				
OMODA C5/S5	Jan 22	→		60	24	TL	45	18	TL	S330				
TIGGO 2	Jan 16	→	Dez 19	53	21	B1	43	17	B1					
TIGGO 3	Jan 16	→	Dez 19	60	24	B1	48	19	B1					
TIGGO 4 / TIGGO 4 PRO	Jan 19	→		56	22	B1	45	18	B1	S110				
TIGGO 5	Jan 14	→	Dez 20	60	24	B1	48	19	B1					
TIGGO 7	Jan 16	→	Dez 21	56	22	B1	45	18	B1	S110				
TIGGO 7 PRO	T1E	Jan 20	→	56	22	B1	45	18	B1	S110				
TIGGO 8	T18	Jan 16	→	56	22	TL	45	18	TL					
TIGGO 8 PRO	T1D	Jan 20	→	58	23	KL1	45	18	KL1					
CHEVROLET														
ALERO	Mrz 99	→	Sep 04	56	22	B1	43	17	B1					
AVALANCHE	Okt 00	→	Sep 06	56	22	B1	56	22	B1	S100				
AVALANCHE II	Jan 07	→	Dez 13	56	22	B1	53	21	B1					
AVEO	T250, T255	Apr 08	→	Dez 11	56	22	B1	40	16	B1		C35	C14	RD+
	T300	Jun 11	→		65	26	PT	38	15	PT		C25	C10	RA
BLAZER S10	Jan 94	→	Sep 05	53	21	B1	50	20	B1					
C1500 Pick-up	Okt 91	→	Sep 96	45	18	B1	45	18	B1					
C2500 Pick-up	Okt 96	→	Dez 01	45	18	B1	45	18	B1					
CAMARO	Feb 09	→	Dez 15	60	24	B1	53	21	B1	S350				
	Sep 15	→		56	22	B1	50	20	B1					
CAPTIVA	C100, C140	Okt 06	→	60	24	B1	40	16	B1	S010	C30	C12	RD+	

CH

Automarke / car-type марка автомобиля	Baujahr year of manufacture год выпуска	Fahrer / Driver водитель			Beifahrer Passenger пассажир			Set: Front S=Set	Heck / Rear заднее стекло C=CLASSIC / F=FLAT					
		cm	inch	Ad	cm	inch	Ad		cm	inch	Ad			
CH ... CHEVROLET														
COBALT		Jan 11	→	Dez 19	65	26	B1	40	16	B1	S020			
COBALT Limousine, Coupe		Jan 04	→	Dez 10	56	22	B1	43	17	B1				
CORVETTE	C6	Mrz 06	→	Aug 13	53	21	B1	53	21	B1	S060			
	C7	Apr 14	→	Dez 19	53	21	B1	53	21	B1	S060			
CORVETTE Convertible		Sep 97	→	Sep 04	56	22	B1	56	22	B1	S100			
CRUZE	J300	Mai 09	→	Dez 10	60	24	B1	45	18	B1	S030	C35	C14	RA
	J305	Jul 11	→		60	24	B1	45	18	B1	S030	C35	C14	RA
CRUZE Station Wagon	J308	Aug 12	→		60	24	B1	45	18	B1	S030	C25	C10	RA
EPICA	KL1	Apr 05	→	Dez 11	53	21	B1	50	20	B1				
EQUINOX		Mrz 17	→		60	24	B1	45	18	B1	S030			
EVANDA		Mrz 05	→	Sep 06	53	21	B1	50	20	B1				
IMPALA		Sep 99	→	Aug 05	58	23	B1	58	23	B1				
KALOS		Mrz 05	→	Aug 06	56	22	B1	40	16	B1				
KALOS Hatchback		Mrz 05	→	Apr 08	56	22	B1	40	16	B1		C35	C14	RD+
LACETTI	J200	Mrz 05	→	Apr 13	53	21	B1	48	19	B1	S810	C40	C16	RD+
MALIBU	V300	Jun 12	→		60	24	B1	48	19	B1				
MATIZ	M200, M250	Mrz 05	→	Dez 10	56	22	B1	35	14	B1				
NUBIRA		Mrz 05	→	Apr 13	56	22	B1	48	19	B1				
NUBIRA Wagon		Mrz 05	→	Apr 13	56	22	B1	48	19	B1				
ORLANDO	J309	Jun 11	→		60	24	B1	48	19	B1				
REZZO		Mrz 05	→	Mai 09	60	24	B1	48	19	B1		C35	C14	RD+
SILVERADO		Sep 98	→	Jun 14	56	22	B1	56	22	B1	S100			
SILVERADO III		Jan 13	→	Dez 17	60	24	TL	50	20	TL				
SILVERADO IV		Aug 18	→		60	24	TL	50	20	TL				
SPARK		Mai 05	→	Dez 10	56	22	B1	35	14	B1				
	M300	Mrz 10	→		56	22	B1	35	14	B1		C30	C12	RA
TACUMA		2000	→	Jun 05	60	24	B1	48	19	B1		C35	C14	RD+
TAHOE		1995	→	Jun 05	45	18	B1	45	18	B1				
	B2W	Dez 99	→	Dez 06	58	23	B1	58	23	B1				
TRACKER		1998	→	Jun 05	43	17	B1	43	17	B1		C35	C14	RD+
TRAILBLAZER	KC	Sep 01	→	Sep 08	56	22	B1	56	22	B1	S100			
TRANS SPORT		Okt 00	→	Sep 05	60	24	B1	60	24	B1				
TRAX / TRACKER		Dez 12	→	Dez 20	65	26	TL	35	14	TL				
		Dez 20	→		60	24	TL	45	18	TL	S330			
VOLT - EV 150		Nov 11	→		65	26	TL	65	26	TL				

Automarke / car-type марка автомобиля		Baujahr year of manufacture год выпуска		Fahrer / Driver водитель			Beifahrer Passenger пассажир			Set: Front Фронт S=Set	Heck / Rear заднее стекло C=CLASSIC/ F=FLAT				
				cm	inch	Ad	cm	inch	Ad		cm	inch	Ad		
... CHEVROLET													CH		
ZAFIRA	F75	Apr 01	→	Dez 12	60	24	B1	60	24	B1					
CHRYSLER															
300 C		Jul 11	→		56	22	B1	56	22	B1	S100				
	LX	Sep 04	→	Aug 10	56	22	B1	56	22	B1	S100				
300 C Touring	LX	Okt 04	→	Aug 10	56	22	B1	56	22	B1	S100	C25	C10	RD+	
300 M	LR	Sep 98	→	Aug 00	60	24	B1	48	19	B1					
		Sep 00	→	Sep 04	60	24	B1	56	22	B1					
CONCORDE		Okt 92	→	Sep 03	60	24	B1	56	22	B1					
CROSSFIRE		Jul 03	→	Dez 07	56	22	B1	56	22	B1					
CROSSFIRE Roadster		Sep 04	→	Dez 07	56	22	B1	50	20	B1					
GRAND VOYAGER V	RT	Okt 07	→		65	26	B1	50	20	B1					
NEON	PL	Jun 94	→	Dez 05	53	21	B1	45	18	B1	S080				
PACIFICA		Aug 03	→	Sep 08	56	22	B1	56	22	B1	S100				
		Feb 16	→	Dez 22	65	26	B1	50	20	B1					
PT CRUISER	PT	Jun 00	→	Dez 10	53	21	B1	53	21	B1	S060	C40	C16	RD+	
PT CRUISER Cabriolet		Mrz 04	→	Mrz 08	53	21	B1	53	21	B1	S060				
SEBRING	JR	Apr 01	→	Aug 06	56	22	B1	56	22	B1	S100				
		Sep 06	→	Jun 07	60	24	B1	53	21	B1	S350				
		Jul 07	→	Dez 10	60	24	B1	53	21	B1	S350				
SEBRING Cabriolet	JR	Apr 01	→	Aug 06	56	22	B1	56	22	B1	S100				
	JS	Jul 07	→	Dez 10	60	24	B1	53	21	B1	S350				
SEBRING Coupe	FJ	Sep 95	→	Aug 00	56	22	B1	56	22	B1	S100				
STRATUS	JA	Dez 95	→	Apr 01	56	22	B1	56	22	B1	S100				
STRATUS Cabriolet	JX	Apr 96	→	Apr 01	56	22	B1	56	22	B1	S100				
VIPER		Aug 92	→	Dez 98	45	18	B1	45	18	B1					
VIPER Convertible		Aug 92	→	Dez 98	45	18	B1	45	18	B1					
VOYAGER II	ES	Sep 90	→	Sep 95	45	18	B1	45	18	B1					
VOYAGER III	GS	Jan 95	→	Dez 00	65	26	B1	65	26	B1					
VOYAGER IV	RG, RS	Feb 00	→	Aug 08	65	26	B1	65	26	B1					
VOYAGER V	RT	Jan 08	→		65	26	B1	50	20	B1					
CITROËN													CI		
BERLINGO	MF	Jul 96	→	Dez 11	56	22	B1	53	21	B1		C40		C16	RD+
	B9	Mai 08	→		65	26	TL	40	16	TL	S390	C35		C14	RD
	EC, ER	Jun 18	→		60	24	TL	43	17	TL	S150	C35		C14	RD
BERLINGO BOX	MF	Jul 96	→	Mrz 10	56	22	B1	53	21	B1		C35		C14	RD+
C1	PM, PN	Jun 05	→	Sep 14	65	26	B1					C30	C12	RD	

Automarke / car-type марка автомобиля	Baujahr year of manufacture год выпуска	Fahrer / Driver водитель			Beifahrer Passenger пассажир			Set: Front Фронт S=Set	Heck / Rear заднее стекло C=CLASSIC / F=FLAT					
		cm	inch	Ad	cm	inch	Ad		cm	inch	Ad			
CI ... CITROËN														
C1 II	PA, PS	Feb 14	→		65	26	PT					C30	C12	RA
C2	A6	Sep 03	→	Dez 09	60	24	B1	45	18	B1	S030	C25	C10	RD
C3 AIRCROSS	2C, 2R	Jun 17	→		65	26	ST	40	16	ST	S470	C25	C10	RE
C3 Picasso	A58	Feb 09	→	Mrz 10	60	24	TL	40	16	TL	S450	C30	C12	RD
		Apr 10	→		60	24	BL	40	16	BL	S260	C30	C12	RE
C3 Pluriel	HB	Mai 03	→	Okt 12	53	21	B1	45	18	B1	S080			
C3 I	FC, FN	Jan 02	→	Sep 09	60	24	B1	45	18	B1	S030	C35	C14	RD
C3 II	SC	Sep 09	→	Jun 16	65	26	BL	40	16	BL		C30	C12	RD
C3 III	SX	Jul 16	→		65	26	TL	40	16	TL	S390	C30	C12	RE
C4 AIRCROSS		Apr 12	→		60	24	B1	53	21	B1	S350	C25	C10	RB
C4 Coupe	LA	Nov 04	→	Jul 11	70	28	PT	60	24	PT				
C4 Grand Picasso I	UD	Jun 06	→	Mrz 08	81	32	SL	76	30	SL		C35	C14	RD
		Apr 08	→	Dez 13	81	32	BL	76	30	BL		C35	C14	RD
C4 Grand Picasso II	B78	Sep 13	→		81	32	TL	76	30	TLBF				
C4 Picasso I	LC	Feb 07	→	Mrz 08	81	32	SL	76	30	SL		C35	C14	RD
		Apr 08	→	Jan 13	81	32	BL	76	30	BL		C35	C14	RD
C4 Picasso II	B78	Feb 13	→		81	32	TL	76	30	TLBF				
C4 Sedan	B5	Jul 06	→	Dez 10	70	28	PT	60	24	PT				
C4 SPACETOURER	3D	Apr 18	→		81	32	TL	76	30	TLBF		C25	C10	RD
C4 I	B5	Nov 04	→	Sep 10	70	28	PT	60	24	PT		C30	C12	RD
C4 II	B71	Sep 10	→	Sep 20	76	30	TL	60	24	TL				
C4 III	B	Okt 20	→		60	24	TL	40	16	TL	S450			
C5 AIRCROSS		Nov 18	→		65	26	ST	40	16	ST	S470	C25	C10	RE
C5 X	NC, ND	Sep 21	→		60	24	ST	40	16	ST	S250			
C5 I	DC	Mrz 01	→	Nov 03	65	26	B1	45	18	B1	S160			
		Dez 03	→	Sep 04	65	26	SL	45	18	SL				
C5 I Break	DE	Jun 01	→	Nov 03	65	26	B1	45	18	B1	S160			
		Dez 03	→	Aug 04	65	26	SL	45	18	SL				
C5 II	RC	Okt 04	→	Mrz 08	65	26	SL	45	18	SL		F40	F16	R0
C5 II Break	RE	Okt 04	→	Mrz 08	65	26	SL	45	18	SL		C30	C12	RD
C5 III	RD	Feb 08	→		70	28	PT	56	22	PT				
C5 III Break	RW	Feb 08	→		70	28	PT	56	22	PT		F25	F10	R4
C6	X6	Nov 05	→	Feb 09	70	28	SL	70	28	SL				
C8	EA, EB	Jul 02	→		65	26	B1	65	26	B1		C35	C14	RD
C-CROSSER	EP	Sep 07	→	Jan 13	60	24	B1	53	21	B1	S350	C30	C12	RB
C-CROSSER ENTERPRISE		Jan 09	→	Jan 13	60	24	B1	53	21	B1	S350	C30	C12	RB

Automarke / car-type марка автомобиля	Baujahr year of manufacture год выпуска	Fahrer / Driver водитель			Beifahrer Passenger пассажи́р			Set: Front S=Set	Heck / Rear заднее стекло C=CLASSIC/ F=FLAT					
		cm	inch	Ad	cm	inch	Ad		cm	inch	Ad			
... CITROËN														
C-ELYSEE		Nov 12	→		60	24	BL	40	16	BL	S260			
C-ZERO		Okt 10	→		70	28	B1							
EVASION	22, U6	Jun 94	→	Jul 02	65	26	B1	50	20	B1		C40	C16	RD
GRAND C4 SPACETOURER	3A, 3E	Apr 18	→		81	32	TL	76	30	TLBF				
JUMPER Bus	230P	Feb 94	→	Feb 02	56	22	B1	53	21	B1				
	244, Z	Apr 02	→	Mai 06	56	22	B1	53	21	B1				
		Jun 06	→		65	26	TL	53	21	TL	S340			
JUMPER Kasten	230L	Mrz 94	→	Feb 02	56	22	B1	53	21	B1				
	244	Apr 02	→	Mai 06	56	22	B1	53	21	B1				
		Jun 06	→		65	26	TL	53	21	TL	S340			
JUMPY	U6U	Okt 95	→	Jan 07	65	26	B1	50	20	B1		C40	C16	RD+
	VF7	Feb 07	→		65	26	B1	50	20	B1		C40	C16	RD
	V	Apr 16	→		65	26	BL	48	19	BL		C35	C14	RD
JUMPY Kasten	BS, BT, BY, BZ	Okt 95	→	Jan 07	65	26	B1	50	20	B1		C40	C16	RD
NEMO Kasten	AA	Feb 08	→		65	26	BL	48	19	BL				
NEMO Kombi		Apr 09	→		65	26	BL	48	19	BL				
SAXO	S0, S1	Mai 96	→	Sep 99	50	20	B1	45	18	B1		C40	C16	RD+
		Okt 99	→	Jun 03	50	20	B1	45	18	B1		C35	C14	RD
SPACETOURER	V	Apr 16	→		65	26	BL	50	20	BL		C35	C14	RD
XANTIA	X1	Mrz 93	→	Jan 98	60	24	B1	50	20	B1	S040	45	18	B1
	X2	Jan 98	→	Apr 03	60	24	B1	50	20	B1	S040	45	18	B1
XANTIA Break	X1	Sep 95	→	Jan 98	60	24	B1	50	20	B1	S040	45	18	B1
	X2	Jan 98	→	Apr 03	60	24	B1	50	20	B1	S040	C35	C14	RD+
XM	Y4	Mai 94	→	Okt 00	56	22	B1	56	22	B1	S100	45	18	B1
XM Break	Y4	Mai 94	→	Okt 00	56	22	B1	56	22	B1	S100	C40	C16	RD+
XSARA	N1	Apr 97	→	Mrz 05	56	22	B1	56	22	B1	S100	45	18	B1
XSARA Break	N2	Okt 97	→	Aug 05	56	22	B1	56	22	B1	S100	C40	C16	RD+
XSARA Coupe	N0	Feb 98	→	Mrz 05	56	22	B1	56	22	B1	S100	45	18	B1
XSARA PICASSO	N68	Jan 00	→	Sep 05	65	26	B1	65	26	B1		C40	C16	RD+
		Apr 05	→	Apr 10	65	26	SL	65	26	SL		C40	C16	RD
ZX	N2	Mrz 91	→	Okt 97	56	22	B1					C40	C16	RD+
ZX Break	N2	Okt 93	→	Okt 97	56	22	B1					C40	C16	RD+
CUPRA														
Ateca	KH7	Jul 17	→		65	26	ST	45	18	ST	S300	F28	F11	R2

CI
CU

Automarke / car-type марка автомобиля	Baujahr year of manufacture год выпуска	Fahrer / Driver водитель			Beifahrer Passenger пассажир			Set: Front Фронт S=Set	Heck / Rear заднее стекло C=CLASSIC / F=FLAT		
		cm	inch	Ad	cm	inch	Ad		cm	inch	Ad

CU

... CUPRA

Born		Jan 21	→		76	30	ST	76	30	ST		F30	F12	R5
Formentor	KM7	Jul 20	→		65	26	TL	45	18	TL				
Leon		Okt 20	→		65	26	ST	45	18	ST	S300	F30	F12	R0
Leon Sportstourer		Okt 20	→		65	26	ST	45	18	ST	S300	F35	F14	R0
Tavascan		Sep 23	→		70	28	ST	45	18	ST				

DA

DACIA

DOKKER		Nov 12	→		56	22	B1	40	16	B1		C25	C10	RD
	FE/KE	Mai 15	→		56	22	TLB	40	16	TLB	S270			
DOKKER Express		Dez 12	→		56	22	B1	40	16	B1		C25	C10	RD
DUSTER	HS	Jun 10	→	Nov 14	50	20	B1	50	20	B1	S400	C35	C14	RD
		Dez 14	→	Nov 16	60	24	B1	45	18	B1	S030			
		Dez 16	→		60	24	TLB	45	18	TLB				
	HM	Feb 17	→		60	24	BL	45	18	BL		C35	C14	RD
		Jan 18	→		60	24	TLB	45	18	TLB		C35	C14	RD
JOGGER		Mrz 22	→		60	24	TLB	40	16	TLB		C22	C9	RE
LODGY	JS	Mrz 12	→	Apr 15	56	22	B1	40	16	B1		C30	C12	RD
		Mai 15	→		56	22	TLB	40	16	TLB	S270			
LOGAN	LS	Sep 04	→	Sep 12	50	20	B1	50	20	B1	S400			
LOGAN EXPRESS	FS	Mrz 09	→	Sep 12	50	20	B1	50	20	B1	S400	C35	C14	RD
LOGAN MCV		Feb 07	→	Jan 13	50	20	B1	50	20	B1	S400	C35	C14	RD
LOGAN Pick-up	US	Nov 10	→		50	20	B1	50	20	B1	S400			
LOGAN II		Okt 12	→	Feb 15	56	22	B1	50	20	B1				
	KS	Mrz 15	→	Apr 21	56	22	BL	48	19	BL				
LOGAN II MCV	K8	Mrz 13	→	Feb 15	56	22	B1	50	20	B1		C30	C12	RD
		Mrz 15	→		56	22	BL	48	19	BL		C30	C12	RD
NOVA		Jan 96	→	Dez 00	48	19	B1	48	19	B1				
SANDERO		Jun 08	→	Sep 12	50	20	B1	50	20	B1	S400	C40	C16	RD
SANDERO STEPWAY		Jan 21	→		60	24	TLB	40	16	TLB				
SANDERO II	B8	Okt 12	→	Feb 15	56	22	B1	50	20	B1		C30	C12	RE
		Mrz 15	→	Dez 20	56	22	BL	48	19	BL		C30	C12	RE
SANDERO III		Jan 21	→		60	24	TLB	40	16	TLB				
SOLENZA		Feb 03	→	Apr 05	48	19	B1	48	19	B1				
SPRING	EV	Okt 20	→		56	22	B1							
SUPERNOVA		Jan 95	→	Dez 97	48	19	B1	48	19	B1				
DAEWOO														
ARANOS		Feb 00	→	Jan 04	45	18	B1	45	18	B1				

Automarke / car-type марка автомобиля	Baujahr year of manufacture год выпуска	Fahrer / Driver водитель			Beifahrer Passenger пассажи́р			Set: Front Фронт S=Set	Heck / Rear заднее стекло C=CLASSIC/ F=FLAT					
		cm	inch	Ad	cm	inch	Ad		cm	inch	Ad			
... DAEWOO														
ESPERO	KLEJ	Okt 91	→	Jun 99	48	19	B1	48	19	B1				
EVANDA	KLAL	Aug 02	→		56	22	B1	50	20	B1				
KALOS	KLAS	Apr 03	→	Jan 05	56	22	B1	40	16	B1		C35	C14	RD+
KALOS Stufenheck	KLAS	Nov 02	→	Dez 04	56	22	B1	40	16	B1		C35	C14	RD+
KORANDO	KJ	Jan 99	→	Dez 00	45	18	B1	40	16	B1				
KORANDO Cabrio	KJ	Feb 99	→	Dez 00	45	18	B1	40	16	B1				
LACETTI	J200	Mrz 05	→		53	21	B1	48	19	B1	S810	45	18	B1
LANOS	KLAT	Mai 97	→		48	19	B1	48	19	B1		48	19	B1
LANOS Stufenheck	KLAT	Mai 97	→		48	19	B1	48	19	B1				
LEGANZA		Jun 97	→	Dez 02	56	22	B1	48	19	B1				
LUBLIN II		Jan 97	→		53	21	B1	53	21	B1	S060			
MATIZ	KLYA	Sep 98	→		53	21	B1	40	16	B1				
MUSSO	FJ	Jan 99	→	Dez 00	50	20	B1	45	18	B1		C35	C14	RD
NEXIA	KLETN	Feb 95	→	Aug 97	45	18	B1	45	18	B1		45	18	B1
NEXIA Stufenheck	KLETN	Feb 95	→	Aug 97	45	18	B1	45	18	B1				
NUBIRA	KLAJ	Sep 97	→	Sep 99	50	20	B1	50	20	B1	S400			
NUBIRA Stufenheck	KLAJ	Sep 97	→	Sep 99	50	20	B1	50	20	B1	S400			
		Okt 99	→	Jun 03	56	22	B1	48	19	B1				
		KLAN	Jul 03	→	Jan 05	56	22	B1	48	19	B1			
NUBIRA Wagon	KLAJ	Sep 97	→	Sep 99	50	20	B1	50	20	B1	S400	38	15	B1
		Okt 99	→	Jun 03	56	22	B1	48	19	B1		38	15	B1
REZZO	KLAU	Sep 00	→		60	24	B1	48	19	B1		38	15	B1
TACUMA	KLAU	Jan 00	→		60	24	B1	48	19	B1				
TICO	KLY3	Feb 95	→	Dez 00	45	18	B1	40	16	B1		C35	C14	RD+
DAIHATSU														
APPLAUSE II	A101	Jul 97	→	Mai 00	45	18	B1	45	18	B1				
BOON		Apr 04	→	Feb 10	50	20	B1	40	16	B1		C35	C14	RD+
CHARADE	L2	Mrz 03	→		53	21	B1	28	11	B1		C30	C12	RD
		Mai 11	→		60	24	B1	35	14	B1		C30	C12	RE
CHARADE IV	G200, G202	Jan 93	→	Sep 00	48	19	B1	45	18	B1				
CHARADE VIII		Mai 11	→		60	24	B1	35	14	B1				
COPEN	L880, L881	Sep 03	→	Sep 12	45	18	B1	40	16	B1				
CUORE III	L201	Okt 90	→	Feb 93	45	18	B1	45	18	B1				
CUORE IV	L501	Jan 95	→	Nov 96	45	18	B1	40	16	B1				
CUORE V	L5	Nov 96	→	Okt 98	45	18	B1	40	16	B1				
CUORE VI	L7	Okt 98	→	Mai 03	45	18	B1	40	16	B1				

DA

Automarke / car-type марка автомобиля	Baujahr year of manufacture год выпуска	Fahrer / Driver водитель			Beifahrer Passenger пассажир			Set: Front Фронт S=Set	Heck / Rear заднее стекло C=CLASSIC / F=FLAT					
		cm	inch	Ad	cm	inch	Ad	cm	inch	Ad				
DAIATSU														
CUORE VII	L251	Mai 03	→	Dez 07	53	21	B1	28	11	B1		C30	C12	RD
CUORE VIII		Apr 07	→	Dez 07	53	21	B1	28	11	B1		C30	C12	RD
DOMINO		1992	→	Jun 05	45	18	B1	40	16	B1				
EXTOL Bus	S22, S23	Jul 00	→	Nov 11	48	19	B1	40	16	B1				
GRAN MOVE	G3	Okt 96	→	Jul 02	50	20	B1	45	18	B1		38	15	B1
HUJET	S85	Dez 92	→	Okt 05	40	16	B1	38	15	B1		33	13	B1
MATERIA	M4	Okt 06	→		50	20	B1	48	19	B1		C30	C12	RA
MOVE	L6, L9	Jan 97	→	Sep 02	48	19	B1	43	17	B1		C35	C14	RD+
SIRION	M1	Apr 98	→	Jul 04	48	19	B1	45	18	B1				
	M3	Jan 05	→	Jun 13	50	20	B1	40	16	B1		C35	C14	RD+
SPORTRAK	F300	Jun 06	→		40	16	B1	40	16	B1				
TERIOS	J1	Okt 00	→	Okt 05	50	20	B1	35	14	B1		C25	C10	RD+
	J2	Jan 06	→		53	21	B1	45	18	B1	S080	C30	C12	RD
TREVIS		Aug 06	→		50	20	B1	40	16	B1				
YRV	M2	Feb 01	→	Jul 05	53	21	B1	35	14	B1		C30	C12	RD+
DAIMLER														
Double Six 6.0	X300	1994	→	Jun 05	53	21	B1							
Six 4.0	X300	1994	→	Jun 05	53	21	B1							
XJ	X30	Jul 97	→	Jun 03	53	21	B1							
XJ 40, 81 - Double Six		Feb 93	→	Sep 94	50	20	B1	50	20	B1	S400			
DENZA														
D9		Aug 22	→		70	28	KL1	48	19	KL1		F35	F14	R0
DODGE														
AVENGER		Jun 07	→	Dez 14	60	24	B1	53	21	B1	S350			
CALIBER		Jun 06	→	Nov 11	60	24	B1	43	17	B1		C25	C10	RD+
CARAVAN / GRAN CARAVAN	NS	Jan 91	→	Dez 95	45	18	B1	45	18	B1				
		Jan 95	→	Mrz 01	65	26	B1	65	26	B1		45	18	B1
		Feb 00	→	Dez 07	70	28	B1	70	28	B1		C40	C16	RD+
		Jan 08	→	Dez 19	65	26	B1	50	20	B1		C40	C16	RD+
CHALLENGER Coupe		Sep 08	→	Dez 16	56	22	B1	56	22	B1	S100			
CHARGER		Sep 11	→		60	24	B1	53	21	B1	S350			
DART		Apr 12	→		65	26	B1	45	18	B1	S160			
DURANGO		Jan 11	→		56	22	B1	50	20	B1				
JOURNEY		Jun 08	→	Dez 11	60	24	B1	43	17	B1		C30	C12	RD+
NEON		Jun 94	→	Aug 99	53	21	B1	45	18	B1	S080			
NEON II		Aug 99	→	Dez 02	53	21	B1	48	19	B1	S810			

Automarke / car-type марка автомобиля		Baujahr year of manufacture год выпуска		Fahrer / Driver водитель			Beifahrer Passenger пассажир			Set: Front Фронт S=Set	Heck / Rear заднее стекло C=CLASSIC / F=FLAT			
				cm	inch	Ad	cm	inch	Ad	cm	inch	Ad		
FIAT														
124 Spider	348	Mrz 16	→	45	18	B1	48	19	B1					
500	312	Okt 07	→	60	24	TL	35	14	TL	S380	C30	C12	RD	
500 C	312	Sep 09	→	60	24	TL	35	14	TL	S380				
500 e	332	Okt 20	→	60	24	TL	35	14	TL	S380				
500 L		Sep 12	→	Mai 18	65	26	TL	38	15	TL		C30	C12	RD
500 X	334	Nov 14	→	Sep 20	65	26	TL	35	14	TL		C30	C12	RD
BARCETTA	183	Apr 95	→	Feb 05	48	19	B1	48	19	B1				
BRAVA	182	Okt 95	→	Sep 01	58	23	B1	48	19	B1				
BRAVO I	182	Okt 95	→	Sep 01	58	23	B1	48	19	B1				
BRAVO II	198	Okt 07	→	Dez 16	60	24	TL	45	18	TL	S330	28	11	B1
CINQUECENTO	170	Jul 91	→	Jul 99	48	19	B1	48	19	B1				
COUPE	FA / 175	Feb 94	→	Aug 00	53	21	B1	48	19	B1	S810	50	20	B1
CROMA	194	Jun 05	→	Dez 10	60	24	SL	43	17	SL				
DOBLO	119	Okt 01	→	Dez 10	56	22	B1	45	18	B1	S110			
		Feb 10	→		60	24	TL	40	16	TL	S450	F38	F15	R1
	510, 511	Jun 22	→		60	24	TL	43	17	TL	S150	C35	C14	RE
DOBLO Cargo	223	Mrz 01	→	Dez 10	56	22	B1	45	18	B1	S110			
DUCATO	230	Mrz 94	→	Apr 02	56	22	B1	53	21	B1				
	244	Apr 02	→	Aug 06	56	22	B1	53	21	B1				
	250	Jul 06	→		65	26	TL	53	21	TL	S340			
FIORINO	225	Dez 07	→		65	26	BL	48	19	BL				
FREEMONT	JC	Aug 11	→	Dez 15	60	24	B1	48	19	B1		C30	C12	RA
FULLBACK Pick-up	502, 503	Jan 16	→		56	22	B1	45	18	B1	S110			
GRANDE PUNTO	199	Sep 10	→	Dez 11	65	26	PT	38	15	PT		C30	C12	RD+
IDEA		Jan 04	→	Dez 05	58	23	B1	40	16	B1				
		Apr 08	→	Dez 12	58	23	TL	38	15	TL				
LINEA	323	Jun 07	→		65	26	PT	38	15	PT				
MAREA	185	Okt 96	→	Mai 02	58	23	B1	48	19	B1				
MAREA Weekend	185	Okt 96	→	Mai 02	58	23	B1	48	19	B1				
Marengo		1997	→		58	23	B1	48	19	B1				
MOBI	341	Apr 16	→		60	24	B1	40	16	B1	S010			
MULTIPLA	186	Apr 99	→	Dez 05	60	24	B1	56	22	B1				
		Jan 06	→	Jun 10	60	24	PT	56	22	PT				
PALIO	178BX	Jan 01	→	Aug 02	58	23	B1	45	18	B1				
PALIO Weekend	178DX	Sep 97	→	Mrz 04	58	23	B1	45	18	B1				
PANDA	169	Okt 03	→	Dez 12	58	23	B1	40	16	B1				

Autamarke / car-type марка автомобиля	Baujahr year of manufacture год выпуска	Fahrer / Driver водитель			Beifahrer Passenger пассажир			Set: Front Фронт S=Set	Heck / Rear заднее стекло C=CLASSIC/ F=FLAT					
		cm	inch	Ad	cm	inch	Ad		cm	inch	Ad			
... FIAT														
PANDA	312, 319	Feb 12	→		60	24	TL	38	15	TL		C30	C12	RD
PANDA Van	169	Sep 04	→	Dez 12	58	23	B1	40	16	B1				
PUNTO	176	Sep 93	→	Aug 99	58	23	B1	40	16	B1				
	188	Sep 99	→	Dez 10	53	21	B1	45	18	B1	S080			
	199	Mrz 12	→		65	26	PT	38	15	PT		C30	C12	RD+
PUNTO Cabriolet	176C	Apr 94	→	Aug 99	58	23	B1	40	16	B1				
PUNTO EVO	199	Okt 09	→	Dez 11	65	26	PT	38	15	PT		C30	C12	RD+
PUNTO Van	176L	Apr 96	→	Aug 99	58	23	B1	40	16	B1				
	188AX	Feb 00	→	Okt 09	53	21	B1	45	18	B1	S080			
QUBO		Feb 08	→		65	26	BL	48	19	BL		C35	C14	RA
SCUDO	220L	Feb 96	→	Dez 06	65	26	B1	50	20	B1				
	270	Jan 07	→	Mrz 16	70	28	B1	50	20	B1				
		Jan 21	→		65	26	BL	50	20	BL		C25	C10	RE
SCUDO Combinato	220P	Feb 96	→	Dez 06	65	26	B1	50	20	B1				
SEDICI	189	Jun 06	→	Okt 14	65	26	B1	35	14	B1	S370	C25	C10	RB
SEICENTO	187	Jan 98	→	Jan 10	48	19	B1	48	19	B1				
SIENA	172, 178	Apr 96	→	Dez 16	58	23	B1	45	18	B1				
STILO	192	Okt 01	→	Jun 05	53	21	B1	48	19	B1	S810			
		Jul 05	→	Nov 06	56	22	PT	48	19	PT				
STILO Multi Wagon	192	Jan 03	→	Jun 05	53	21	B1	48	19	B1	S810			
		Jul 05	→	Dez 07	56	22	PT	48	19	PT				
STRADA Pick-up	178E	Jun 99	→	Jun 05	58	23	B1	45	18	B1				
TALENTO mit Heckklappe	296	Jun 16	→		65	26	TL	48	19	TL		F40	F16	R2
TALENTO mit Hecktüren	296	Jun 16	→		65	26	TL	48	19	TL		C40	C16	RD+
TALENTO Pritsche, Fahrgestell	296	Jun 16	→		65	26	TL	48	19	TL				
TEMPRA	159	Mrz 92	→	Aug 96	50	20	B1	50	20	B1	S400			
TEMPRA S.W.	159	Jan 91	→	Aug 96	50	20	B1	50	20	B1	S400			
TIPO	356	Nov 15	→		65	26	TL	40	16	TL	S390			
TIPO Hatchback	356	Mai 16	→		65	26	TL	40	16	TL	S390			
ULYSSE	220	Sep 94	→	Sep 02	65	26	B1	50	20	B1				
	179	Aug 02	→	Jun 11	65	26	B1	65	26	B1				
ULYSSE BUS	367	Jan 22	→		65	26	BL	50	20	BL				
FORD/ FORD (USA)														
B-MAX	JK	Okt 12	→		70	28	PT	65	26	PT		C30	C12	RD
BRONCO		Sep 91	→	Dez 96	45	18	B1	45	18	B1				

FI
FO

Automarke / car-type марка автомобиля	Baujahr year of manufacture год выпуска	Fahrer / Driver водитель			Beifahrer Passenger пассажир			Set: Front Фронт S=Set	Heck / Rear заднее стекло C=CLASSIC / F=FLAT					
		cm	inch	Ad	cm	inch	Ad		cm	inch	Ad			
FO ... FORD/ FORD (USA)														
BRONCO		Jun 21	→		43	17	PT	43	17	PT				
BRONCO SPORT		Jan 23	→		58	23	TL	53	21	TL				
C-MAX	DM2	Okt 03	→	Jul 10	65	26	SL	48	19	SL		C30	C12	RD+
C-MAX II	DXA	Apr 15	→	Jun 19	70	28	PT	65	26	PT		C30	C12	RD
COUGAR	EC	Aug 98	→	Dez 00	56	22	B1	50	20	B1		56	22	B1
COURIER Kasten	F3L, F5L	Sep 91	→	Feb 96	48	19	B1	48	19	B1				
	J3, J5	Feb 96	→	Dez 02	48	19	B1	48	19	B1				
ECOSPORT		Okt 13	→	Okt 17	53	21	B1	40	16	B1		C25	C10	RD+
		Okt 13	→	Sep 16	53	21	TLC	40	16	TLC		C25	C10	RD+
		Jan 18	→		56	22	TL	40	16	TL		F28	F11	R0
EDGE Vignale		Jan 15	→	Jul 18	70	28	PT	70	28	PT		F38	F15	R0
ESCORT '91 Express	AVL	Aug 90	→	Dez 94	50	20	B1	50	20	B1	S400			
ESCORT '95 Express	AVL	Jan 95	→	Sep 01	50	20	B1	50	20	B1	S400			
ESCORT CLASSIC	AAL, ABL	Okt 98	→	Jul 00	50	20	B1	50	20	B1	S400			
ESCORT CLASSIC Turnier	ANL	Feb 99	→	Jul 00	50	20	B1	50	20	B1	S400			
ESCORT V	GAL	Aug 90	→	Dez 94	50	20	B1	50	20	B1	S400			
ESCORT VI	GAL	Jan 95	→	Feb 99	50	20	B1	50	20	B1	S400			
E-TOURNEO COURIER		Jun 24	→		70	28	ST	43	17	ST		F30	F12	R0
EXPEDITION		Aug 96	→	Sep 02	53	21	B1	53	21	B1	S060			
EXPLORER		Mrz 91	→	Aug 01	45	18	B1	45	18	B1				
	U2	Jan 01	→	Apr 03	56	22	B1	53	21	B1				
		Jan 05	→	Sep 10	53	21	B1	53	21	B1	S060			
	U5	Okt 10	→	Jun 19	65	26	PT	56	22	PT				
	U6	Jul 19	→		65	26	PT	56	22	PT				
		Sep 23	→		70	28	ST	43	17	ST		F25	F10	R0
F-SERIES		Jan 92	→	Jan 97	50	20	B1	50	20	B1	S400			
		Jan 97	→	Dez 04	50	20	B1	50	20	B1	S400			
		Sep 03	→	Aug 08	50	20	B1	50	20	B1	S400			
		Sep 08	→	Aug 14	56	22	B1	56	22	B1	S100			
		Sep 14	→	Jun 20	56	22	B1	56	22	B1	S100			
		Apr 22	→		56	22	B1	56	22	B1	S100			
FIESTA Van		Okt 03	→	Sep 08	56	22	B1	40	16	B1		C25	C10	RD+
		Jan 09	→	Nov 12	65	26	TL	38	15	TL				
FIESTA IV	JA	Okt 95	→	Jan 02	48	19	B1	48	19	B1				
FIESTA V	JH	Nov 01	→	Jun 08	56	22	B1	40	16	B1		C25	C10	RD+

Automarke / car-type марка автомобиля	Baujahr year of manufacture год выпуска	Fahrer / Driver водитель			Beifahrer Passenger пассажи́р			Set: Front Фронт S=Set	Heck / Rear заднее стекло C=CLASSIC/ F=FLAT					
		cm	inch	Ad	cm	inch	Ad		cm	inch	Ad			
... FORD / FORD (USA)														
FIESTA VI		Jul 08	→	Apr 17	65	26	TL	38	15	TL	C30	C12	RE	
FIESTA VII	HF, HJ	Mai 17	→		70	28	TL	35	14	TL	F28	F11	R0	
FOCUS	DAW, DBW	Okt 98	→	Nov 04	56	22	B1	48	19	B1	C35	C14	RD+	
FOCUS C-MAX		Okt 03	→	Mrz 07	65	26	SL	48	19	SL	C25	C10	RD+	
FOCUS I Stufenheck	DFW	Feb 99	→	Nov 04	56	22	B1	48	19	B1				
FOCUS II	DA	Nov 04	→	Dez 11	65	26	SL	40	16	SL	C25	C10	RD+	
FOCUS II Cabriolet		Okt 06	→	Jul 10	65	26	SL	40	16	SL				
FOCUS II Kombi	DA	Nov 04	→	Dez 11	65	26	SL	40	16	SL	C25	C10	RD+	
FOCUS II Stufenheck	DA	Apr 05	→	Dez 11	65	26	SL	40	16	SL				
FOCUS III		Apr 11	→	Dez 17	70	28	TL	70	28	TLBF	C30	C12	RE	
FOCUS III Stufenheck		Apr 11	→	Dez 17	70	28	TL	70	28	TLBF				
FOCUS III Turnier		Mai 11	→	Dez 17	70	28	TL	70	28	TLBF	C30	C12	RE	
FOCUS IV	HN	Jan 18	→		65	26	TL	50	20	TL	F28	F11	R0	
FOCUS IV Stufenheck	HM	Nov 18	→		65	26	TL	50	20	TL				
FOCUS IV Turnier	HP	Sep 18	→		65	26	TL	50	20	TL	F28	F11	R0	
FUSION	JU	Okt 02	→	Jun 12	56	22	B1	40	16	B1	C25	C10	RD+	
GALAXY	WGR	Mrz 95	→	Apr 01	70	28	TR	65	26	TR	C40	C16	RD+	
		Apr 01	→	Mai 06	70	28	SL	70	28	SL	C40	C16	RD+	
	WA6	Mai 06	→	Jun 15	76	30	TL	65	26	TLBF				
GALAXY (ohne wasserführendem Wischblattsystem)	CK	Jan 15	→		76	30	PT*	76	30	PT*	F33	F13	R0	
KA	RB	Sep 96	→	Nov 08	48	19	B1	43	17	B1	C40	C16	RD+	
	RU8	Okt 08	→	Okt 10	60	24	B1	35	14	B1	C30	C12	RD	
		Nov 10	→	Mai 16	60	24	TL	35	14	TL	S380	C30	C12	RD
KA +		Jul 16	→		56	22	TL	40	16	TL	F25	F10	R0	
KUGA I		Mrz 08	→	Nov 12	60	24	TL	43	17	TL	S150	C25	C10	RD+
KUGA II	DM2	Mrz 13	→	Jun 19	70	28	PT	70	28	PT	F28	F11	R0	
KUGA III	DFK	Jul 19	→		60	24	PT	50	20	PT	F28	F11	R0	
MAVERICK		Feb 01	→	Jan 07	48	19	B1	48	19	B1				
	UDS, UNS	Feb 93	→	Apr 98	53	21	B1	50	20	B1	33	13	B1	
MONDEO I	GBP	Feb 93	→	Jul 96	53	21	B1	50	20	B1	33	13	B1	
MONDEO I Kombi	BNP	Apr 93	→	Jul 96	53	21	B1	50	20	B1	C30	C12	RD+	
MONDEO I Stufenheck	GBP	Feb 93	→	Jul 96	53	21	B1	50	20	B1				
MONDEO II	BAP	Sep 96	→	Sep 00	53	21	B1	50	20	B1				
MONDEO II Kombi	BNP	Sep 96	→	Sep 00	53	21	B1	50	20	B1	48	19	B1	

FO

Automarke / car-type марка автомобиля	Baujahr year of manufacture год выпуска	Fahrer / Driver водитель			Beifahrer Passenger пассажир			Set: Front Фронт S=Set	Heck / Rear заднее стекло C=CLASSIC / F=FLAT					
		cm	inch	Ad	cm	inch	Ad		cm	inch	Ad			
FO ... FORD / FORD (USA)														
MONDEO II Stufenheck	BFP	Sep 96	→	Sep 00	53	21	B1	50	20	B1				
MONDEO III	B5Y	Nov 00	→	Mrz 07	56	22	B1	48	19	B1	48	19	B1	
MONDEO III Kombi	BWY	Nov 00	→	Mrz 07	56	22	B1	48	19	B1	C30	C12	RD+	
MONDEO III Stufenheck	B4Y	Nov 00	→	Mrz 07	56	22	B1	48	19	B1				
MONDEO IV	BA7	Mrz 07	→	Dez 14	65	26	TL	48	19	TL				
MONDEO IV Stufenheck	BA7	Mrz 07	→	Dez 14	65	26	TL	48	19	TL				
MONDEO IV Turnier	BA7	Mrz 07	→	Dez 14	65	26	TL	48	19	TL	C30	C12	RE	
MONDEO V Schrägheck	CE	Sep 14	→		70	28	PT	70	28	PT				
MONDEO V Stufenheck	CD	Sep 14	→		70	28	PT	70	28	PT				
MONDEO V Turnier	CF	Sep 14	→		70	28	PT	70	28	PT	F28	F11	R4	
MUSTANG		Dez 04	→		56	22	B1	50	20	B1				
MUSTANG Coupe	C	Jan 94	→	Dez 04	50	20	B1	50	20	B1	S400			
		Dez 15	→		56	22	PT	53	21	PT				
MUSTANG Convertible	C	Sep 93	→	Dez 04	50	20	B1	50	20	B1	S400			
		Sep 05	→		56	22	B1	50	20	B1				
MUSTANG MACH-E	CGW	Sep 20	→		60	24	TL	50	20	TL	F30	F12	R0	
ORION III	GAL	Jul 90	→	Dez 93	50	20	B1	50	20	B1	S400			
PROBE II	ECP	Okt 93	→	Aug 97	50	20	B1	50	20	B1	S400	50	20	B1
PUMA	EC	Jan 98	→	Dez 01	48	19	B1	48	19	B1				
		Sep 19	→		70	28	TL	35	14	TL	F28	F11	R0	
RANGER Pick-up	EQ, ER	Okt 99	→	Jun 06	45	18	B1	45	18	B1				
		Mai 06	→	Dez 11	45	18	B1	45	18	B1				
		Sep 11	→	Aug 15	60	24	B1	40	16	B1	S010			
	TKE	Sep 15	→		60	24	TL	40	16	TL	S450			
SCORPIO I Kombi	GGE	Feb 92	→	Sep 94	50	20	B1	50	20	B1	S400			
SCORPIO II	GFR, GGR	Jan 95	→	Aug 98	50	20	B1	50	20	B1	S400			
SCORPIO II Kombi	GGR, GNR	Jan 95	→	Aug 98	50	20	B1	50	20	B1	S400			
S-MAX	WA6	Mai 06	→	Jän 09	76	30	TL	65	26	TLBF				
		Feb 09	→	Dez 14	76	30	TL	65	26	TLBF	C35	C14	RA	
S-MAX (ohne wasserführendem Wischblattsystem)	CJ, WA6	Mai 15	→		76	30	PT*	76	30	PT*	F33	F13	R0	
STREET KA Cabriolet	RL2	Mai 03	→	Jul 05	48	19	B1	48	19	B1				
TAURUS	P5	Sep 95	→	Dez 99	60	24	B1	50	20	B1	S040			
TAURUS Wagon	P5	Sep 96	→	Dez 99	60	24	B1	50	20	B1	S040			
TOURNEO CONNECT		Jun 02	→	Dez 13	56	22	B1	48	19	B1				

Automarke / car-type марка автомобиля	Baujahr year of manufacture год выпуска	Fahrer / Driver водитель			Beifahrer Passenger пассажир			Set: Front S=Set	Heck / Rear заднее стекло C=CLASSIC/ F=FLAT					
		cm	inch	Ad	cm	inch	Ad		cm	inch	Ad			
... FORD / FORD (USA)														
TOURNEO CONNECT		Feb 22	→		70	28	ST	40	16	ST	S130	F33	F13	R2
TOURNEO CONNECT Heckklappe	V408	Sep 13	→		76	30	PT	70	28	PT		C35	C14	RD
TOURNEO CONNECT Kombi	V408	Sep 13	→		76	30	PT	70	28	PT		C30	C12	RD+
TOURNEO COURIER	B460	Feb 14	→		70	28	PT	38	15	PT				
TOURNEO CUSTOM Bus		Dez 12	→		76	30	TL	70	28	TLBF				
TRANSIT		Apr 06	→	Dez 13	65	26	B1	56	22	B1				
		Mai 14	→		76	30	TL	65	26	TL				
		E	Aug 91	→	Jun 00	56	22	B1	56	22	B1			
	F	Aug 00	→	Mai 06	65	26	B1	56	22	B1				
TRANSIT Bus, Kasten, Pritsche	V363	Mai 13	→		76	30	TL	70	28	TLBF				
TRANSIT CONNECT	P65, P70, P80	Jun 02	→		56	22	B1	48	19	B1				
TRANSIT CONNECT Kasten		Nov 13	→		76	30	PT	70	28	PT				
TRANSIT CONNECT Kombi		Sep 13	→		76	30	PT	70	28	PT				
		Sep 13	→		76	30	TL	70	28	TLBF				
TRANSIT CUSTOM Bus	V362	Dez 12	→		76	30	TL	70	28	TLBF				
TRANSIT CUSTOM Kasten		Dez 12	→		76	30	PT	70	28	PT				
TRANSIT CUSTOM NUGGET		Sep 23	→		65	26	TL	50	20	TL				
TRANSIT TOURNEO		Nov 94	→	Dez 00	56	22	B1	56	22	B1				
		Jul 06	→	Sep 11	65	26	B1	56	22	B1				
WINDSTAR	A3	Jan 95	→	Aug 04	60	24	B1	50	20	B1	S040			
FORTHING														
T5 / T5 FRIDAY		Sep 21	→		60	24	ST	45	18	ST	S120	F33	F13	R0
U-TOUR		Sep 23	→		65	26	ST	43	17	ST		F25	F10	R0
U-TOUR V9 (M6)		Sep 23	→		65	26	ST	43	17	ST				
FSO														
POLONEZ III		1992	→	Jun 05	40	16	B1	40	16	B1				
		1993	→	Mrz 02	50	20	B1	50	20	B1	S400			
POLONEZ III Saloon		1992	→	Jun 05	40	16	B1	40	16	B1				
		1993	→	Jan 05	50	20	B1	50	20	B1	S400			

FO
FS

Autemarke / car-type марка автомобиля	Baujahr year of manufacture год выпуска	Fahrer / Driver водитель			Beifahrer Passenger пассажир			Set: Front S=Set	Heck / Rear заднее стекло C=CLASSIC / F=FLAT					
		cm	inch	Ad	cm	inch	Ad		cm	inch	Ad			
GA GAZ														
VOLGA 3105	1994	→	Jun 05	50	20	B1	50	20	B1	S400				
VOLGA 3110	1997	→	Jun 05	40	16	B1	40	16	B1					
VOLGA 3111	1998	→	Jun 05	50	20	B1	50	20	B1	S400				
VOLGA 31105	2004	→	Jul 05	50	20	B1	50	20	B1	S400				
VOLGA 310221 Universal Estate	1997	→		40	16	B1	40	16	B1					
GAZELLE 3302	1992	→		50	20	B1	50	20	B1	S400				
GE GEELY														
ATLAS PRO BOYUE PRO	Jan 21	→		60	24	TLMG	43	17	TLMG					
COOL RAY BINYUE	Feb 20	→		60	24	ST	45	18	ST	S120				
TUGELLA	FY11	Jan 20	→	60	24	TLMG	43	17	TLMG					
GENESIS														
G70	IK	Sep 17	→	65	26	B1	45	18	B1	S160				
G90		Jan 16	→	Jan 22	65	26	B1	40	16	B1	S020			
GV70	JK1	Dez 20	→	65	26	B1	45	18	B1	S160				
GV80	JX1	Jun 20	→	65	26	B1	53	21	B1		C30	C12	RD	
GM GMC														
SIERRA I		Jan 99	→	Dez 06	56	22	B1	56	22	B1	S100			
SIERRA II		Jan 07	→	Dez 13	56	22	PT	56	22	PT				
SIERRA III		Jan 14	→	Dez 17	60	24	TL	50	20	TL				
SIERRA IV		Jan 18	→		60	24	TL	50	20	TL				
HA HAVAL														
F7		Jan 23	→		60	24	TL	40	16	TL	S450			
H6		Dez 13	→	Jan 22	60	24	B1	40	16	B1	S010			
H9		Jan 21	→		60	24	KL1	45	18	KL1				
JOLION		Jan 21	→		60	24	KL1	40	16	KL1				
HI HIPHI														
Z		Sep 23	→		65	26	TLMG	53	21	TLMG				
HO HONDA														
ACCORD IV		Jan 90	→	Mrz 93	56	22	B1	50	20	B1				
ACCORD V		Mrz 93	→	Feb 98	56	22	B1	50	20	B1				
ACCORD VI		Okt 98	→	Dez 02	56	22	B1	48	19	B1				
ACCORD VII	CL	Feb 03	→	Jun 08	65	26	B1	40	16	B1	S020			
ACCORD VII Coupe	CG	1998	→	Jun 05	60	24	B1	48	19	B1				
ACCORD VII Tourer	CM	Apr 03	→	Aug 08	65	26	B1	40	16	B1	S020	C30	C12	RB
ACCORD VIII	CU	Jul 08	→		65	26	B1	53	21	B1				

Automarke / car-type марка автомобиля	Baujahr year of manufacture год выпуска	Fahrer / Driver водитель			Beifahrer Passenger пассажи́р			Set: Front S=Set	Heck / Rear заднее стекло C=CLASSIC/ F=FLAT					
		cm	inch	Ad	cm	inch	Ad		cm	inch	Ad			
... HONDA														
ACCORD VIII TOURER		Jul 08	→		65	26	B1	53	21	B1		C30	C12	RB
ACCORD X	CV	Okt 17	→		65	26	B1	40	16	B1	S020			
CIVIC V Coupe	EJ	Okt 91	→	Mrz 96	50	20	B1	45	18	B1				
CIVIC V Hatchback	EG	Okt 91	→	Nov 95	50	20	B1	45	18	B1				
CIVIC V Stufenheck	EG, EH	Okt 91	→	Nov 95	50	20	B1	45	18	B1				
CIVIC VI Aerodeck	MB, MC	Apr 98	→	Feb 01	50	20	B1	45	18	B1				
CIVIC VI Coupe	EJ, EM1	Mrz 96	→	Mrz 00	50	20	B1	45	18	B1				
CIVIC VI Fastback	MA, MB	Sep 94	→	Feb 01	50	20	B1	45	18	B1				
CIVIC VI Hatchback	EJ, EK	Nov 91	→	Feb 01	50	20	B1	45	18	B1				
CIVIC VI Stufenheck	EJ, EK	Nov 95	→	Feb 01	50	20	B1	45	18	B1				
CIVIC VII Coupe	EM2	Mai 01	→	Dez 04	53	21	B1	48	19	B1	S810	C30	C12	RD
CIVIC VII Hatchback	EP, EU, EV	Feb 01	→	Sep 05	60	24	B1	35	14	B1				
CIVIC VII Stufenheck	ES	Feb 01	→	Dez 02	53	21	B1	45	18	B1	S080			
CIVIC VIII Hatchback	FK, FN	Jan 06	→	Dez 11	70	28	B1	58	23	B1				
CIVIC VIII Stufenheck	FA, FD	Sep 05	→	Feb 12	70	28	B1	58	23	B1				
CIVIC IX	FK	Feb 12	→		65	26	B1	45	18	B1	S160	48	19	B1
CIVIC IX Stufenheck	FB, FG	Feb 12	→		65	26	B1	45	18	B1	S160			
CIVIC IX Tourer	FK	Jan 14	→		65	26	B1	45	18	B1	S160	C30	C12	RB
CIVIC X Schrägheck	FC, FK	Sep 16	→		65	26	B1	45	18	B1	S160	C35	C14	RD+
CIVIC X Stufenheck	FC	Sep 15	→		65	26	B1	45	18	B1	S160			
CIVIC XI Schrägheck	FL	Jan 21	→		60	24	ST	48	19	ST	S910			
CIVIC XI Stufenheck	FE, FL	Jan 21	→		60	24	ST	48	19	ST	S910			
CROSSTOUR		Sep 09	→		65	26	B1	48	19	B1				
CR-V I	RD	Sep 96	→	Jan 99	50	20	B1	45	18	B1		C25	C10	RD+
CR-V II	RD	Feb 05	→	Sep 06	53	21	B1	50	20	B1		C25	C10	RD+
CR-V III	RE	Jan 07	→	Dez 12	65	26	B1	40	16	B1	S020	C35	C14	RB
CR-V IV	RM	Okt 12	→		65	26	B1	40	16	B1	S020	C30	C12	RB
CR-V V	RT, RW	Dez 16	→		65	26	B1	40	16	B1	S020	C30	C12	RA
CR-V VI	RS	Jan 22	→		60	24	ST	48	19	ST	S910	C25	C10	RD+
CRX III	EG, EH	Mrz 92	→	Dez 98	50	20	B1	45	18	B1				
CR-Z	ZF1	Jun 10	→	Dez 13	65	26	B1	50	20	B1				
e	ZC7	Sep 19	→		53	21	B1	45	18	B1	S080			
FCX	BE	Jan 03	→		60	24	B1	53	21	B1	S350			
FR-V		Feb 05	→	Jun 09	65	26	B1	45	18	B1	S160			
HR-V	GH	Mrz 99	→	Dez 05	50	20	B1	45	18	B1				
	RU	Nov 14	→		65	26	B1	45	18	B1	S160	C25	C10	RB

HO

Automarke / car-type марка автомобиля		Baujahr year of manufacture год выпуска		Fahrer / Driver водитель			Beifahrer Passenger пассажир			Set: Front Фронт S=Set	Heck / Rear заднее стекло C=CLASSIC / F=FLAT			
				cm	inch	Ad	cm	inch	Ad	cm	inch	Ad		
HO ... HONDA														
HR-V	RV	Okt 21	→		56	22	B1	48	19	B1				
INSIGHT		Apr 00	→	Dez 06	50	20	B1	45	18	B1				
	ZE	Apr 09	→	Feb 14	65	26	B1	40	16	B1	S020	C40	C16	RB
INTEGRA Coupe	DC2, DC4	Jan 98	→	Okt 01	50	20	B1	45	18	B1				
JAZZ II	GD	Mrz 02	→	Jul 08	50	20	B1	38	15	B1		C35	C14	RB
JAZZ III	GE	Okt 08	→	Jun 14	65	26	B1	35	14	B1	S370	C35	C14	RB
JAZZ IV	GK	Apr 11	→		65	26	B1	40	16	B1	S020	C35	C14	RB
JAZZ V	GR	Feb 20	→		65	26	B1	35	14	B1	S370	C30	C12	RB
LEGEND II	KA7	Jan 91	→	Dez 95	53	21	B1	48	19	B1	S810			
LEGEND II Coupe	KA8	Jan 91	→	Feb 96	53	21	B1	48	19	B1	S810			
LEGEND III	KA9	Jan 96	→	Dez 99	50	20	B1	48	19	B1				
LEGEND IV	KB	Mai 06	→	Dez 13	50	20	B1	48	19	B1				
LOGO	GA3	Sep 96	→	Jun 01	50	20	B1	45	18	B1				
NSX		Apr 99	→	Sep 05	50	20	B1	50	20	B1	S400			
NSX Cabriolet	NA	Mrz 95	→	Sep 05	50	20	B1	50	20	B1	S400			
NSX Coupe	NA	Jun 90	→	Sep 05	50	20	B1	50	20	B1	S400			
NSX II Coupe	NC	Jun 16	→		65	26	B1	60	24	B1				
		Jan 98	→	Okt 03	60	24	B1	53	21	B1	S350			
	RB, RC	Jan 05	→	Aug 17	65	26	B1	56	22	B1				
	RC	Sep 17	→	Jan 23	65	26	B1	56	22	B1				
PILOT PILOT MR-V		Sep 02	→	Jul 07	60	24	B1	53	21	B1	S350	C35	C14	RB
PILOT II		Sep 08	→	Jun 15	53	21	B1	53	21	B1	S060			
PILOT III		Jul 15	→	Dez 21	65	26	B1	60	24	B1				
PRELUDE IV		Feb 92	→	Dez 98	53	21	B1	48	19	B1	S810			
PRELUDE V		Jan 99	→	Dez 00	53	21	B1	48	19	B1	S810			
S2000	AP	Jun 99	→		50	20	B1	40	16	B1				
SHUTTLE	RA	Jan 98	→	Mai 01	56	22	B1	53	21	B1				
STREAM	RN	Mai 01	→	Aug 05	60	24	B1	33	13	B1				
HONGQI														
H5		Jan 17	→		60	24	ST	48	19	ST	S910			
H9		Dez 20	→		65	26	ST	53	21	ST	S050			
HS5		Jan 21	→		65	26	TL	43	17	TL		C25	C10	RB
HU HUMMER														
H1		Jan 92	→	Mrz 11	43	17	B1	43	17	B1		C30	C12	RD+
H2		Sep 04	→	Dez 09	43	17	B1	43	17	B1		C30	C12	RD+
H3		Apr 05	→	Dez 10	43	17	B1	43	17	B1		C30	C12	RD+

Automarke / car-type марка автомобиля	Baujahr year of manufacture год выпуска	Fahrer / Driver водитель			Beifahrer Passenger пассажир			Set: Front S=Set	Heck / Rear заднее стекло C=CLASSIC/ F=FLAT					
		cm	inch	Ad	cm	inch	Ad		cm	inch	Ad			
HYUNDAI														
ACCENT I	X-3	Okt 94	→	Jul 99	50	20	B1	45	18	B1				
ACCENT II	LC	Jan 00	→	Nov 05	50	20	B1	45	18	B1				
ACCENT III	MC	Apr 06	→	Nov 10	56	22	B1	40	16	B1				
ACCENT IV	RB	Aug 10	→	Dez 17	65	26	B1	40	16	B1	S020			
ACCENT V	HC	Jan 17	→		65	26	B1	40	16	B1	S020			
ATOS	MX	Jul 01	→	Mrz 08	50	20	B1	40	16	B1		C35	C14	RD
ATOS PRIME	MX	Sep 99	→	Mrz 08	50	20	B1	40	16	B1		C35	C14	RD
BAYON		Jan 21	→		60	24	PT	35	14	PT		C30	C12	RD+
CENTENNIAL		1999	→	Jun 05	53	21	B1	53	21	B1	S060			
COUPE	RD	Dez 96	→	Apr 02	53	21	B1	45	18	B1	S080	50	20	B1
	GK	Mrz 02	→	Aug 09	53	21	B1	45	18	B1	S080	50	20	B1
CRETA		Jan 16	→	Jan 21	65	26	B1	40	16	B1	S020			
ELANTRA III	XD	Jun 00	→	Jul 06	50	20	B1	45	18	B1				
ELANTRA IV	HD	Nov 05	→	Dez 11	50	20	B1	45	18	B1				
ELANTRA V	MD, UD	Jun 11	→	Apr 16	65	26	B1	35	14	B1	S370			
ELANTRA VI	AD, ADA	Sep 15	→	Feb 20	65	26	B1	40	16	B1	S020			
ELANTRA VII	CN7	Mrz 20	→		60	24	B1	45	18	B1	S030			
EQUUS / CENTENNIAL	JS	Okt 09	→	Nov 12	60	24	PT	48	19	PT	S200			
	VI	Dez 12	→		60	24	B1	48	19	B1				
GALLOPER I		Aug 91	→	Aug 98	43	17	B1	43	17	B1				
GALLOPER II		Aug 98	→	Dez 99	43	17	B1	43	17	B1		C35	C14	RD+
	JK-01	Jan 00	→	Dez 03	45	18	B1	45	18	B1				
GENESIS	DH	Mrz 14	→		65	26	B1	40	16	B1	S020			
	BH	Feb 11	→	Dez 14	60	24	PT	48	19	PT	S200			
GENESIS Coupe		Jan 08	→	Dez 14	60	24	PT	48	19	PT	S200			
GETZ	TB	Sep 02	→	Jun 09	53	21	B1	35	14	B1		C35	C14	RD+
GRAND SANTA FÉ		Jan 13	→		65	26	B1	35	14	B1	S370			
GRANDEUR	HG, TG	Jun 03	→	Jun 12	60	24	B1	50	20	B1	S040			
H-1 / STAREX		Okt 99	→	Dez 07	65	26	B1	50	20	B1		C40	C16	RD+
H-1 Cargo	TQ	Mrz 08	→		60	24	B1	50	20	B1	S040			
H-1 Kasten		Mrz 00	→	Apr 04	65	26	B1	50	20	B1		C40	C16	RD+
H-1 Travel	TQ	Sep 07	→		60	24	B1	50	20	B1	S040	C35	C14	RA
H100 Bus	P	Jul 93	→	Mrz 00	50	20	B1	45	18	B1				
H100 Kasten		Jul 93	→	Mrz 00	50	20	B1	45	18	B1				
H150 Box/Bus		1993	→		45	18	B1	45	18	B1				
H200 Bus	KMF	1997	→		65	26	B1	50	20	B1				

Automarke / car-type марка автомобиля	Baujahr year of manufacture год выпуска	Fahrer / Driver водитель			Beifahrer Passenger пассажир			Set: Front Фронт S=Set	Heck / Rear заднее стекло C=CLASSIC / F=FLAT				
		cm	inch	Ad	cm	inch	Ad		cm	inch	Ad		
HY ... HYUNDAI													
H200 Highway Box	2000	→		65	26	B1	50	20	B1				
H350	1994	→		45	18	B1	45	18	B1				
H350 Bus	Apr 15	→		65	26	B1	60	24	B1				
H350 Kasten	Apr 15	→		65	26	B1	60	24	B1				
H600	1994	→		45	18	B1	45	18	B1				
HIGHWAY Van	2000	→	Mrz 04	65	26	B1	50	20	B1				
i10	PA	Mrz 08	→ Sep 13	56	22	B1	40	16	B1		C30	C12	RA
	IA	Dez 13	→ Aug 19	56	22	B1	40	16	B1		C25	C10	RG
	AC3, AI3	Sep 19	→	60	24	B1	40	16	B1	S010	C25	C10	
i10 Stufenheck	Dez 13	→ Aug 19		56	22	B1	40	16	B1				
i20	PB, PBT	Jan 09	→ Dez 15	60	24	B1	40	16	B1	S010	C30	C12	RA
i20 ACTIVE	GB, IB	Sep 15	→	60	24	B1	40	16	B1	S010	C30	C12	RA
i20 COUPE	GB	Mai 15	→	60	24	B1	40	16	B1	S010	C30	C12	RA
i20	BC3	Aug 20	→	60	24	PT	40	16	PT		C30	C12	RD
i30	FD	Okt 07	→ Mrz 10	60	24	TL	45	18	TL	S330	C30	C12	RB
		Apr 10	→ Nov 11	60	24	B1	45	18	B1	S030	C30	C12	RB
	GD	Dez 11	→ Dez 16	65	26	B1	35	14	B1	S370			
i30 Coupe	PD, PDE, PDEN	Nov 16	→	65	26	B1	40	16	B1	S020	C30	C12	RB
		Mai 13	→	65	26	B1	35	14	B1	S370			
i30 CW	FD	Feb 08	→ Mrz 10	60	24	TL	45	18	TL	S330	C30	C12	RG
		Apr 10	→ Jun 12	60	24	B1	45	18	B1	S030	C30	C12	RG
	GD	Jun 12	→	65	26	B1	35	14	B1	S370			
i30 Fastback, Hatchback	PDE, PDEN	Jun 17	→	65	26	B1	40	16	B1	S020	C30	C12	RG
i40	VF	Mrz 12	→ Mai 19	65	26	B1	40	16	B1	S020	C35	C14	RG
i40 CW	VF	Jul 11	→ Mai 19	65	26	B1	40	16	B1	S020	C35	C14	RA
ix20	JC	Nov 10	→ Jul 19	65	26	TL	35	14	TL		C30	C12	RD
ix35	EL, ELH, LM	Jan 10	→ Dez 15	60	24	B1	40	16	B1	S010	C30	C12	RB
ix55		Jan 11	→ Dez 12	60	24	TL	50	20	TL		C25	C10	RA
IONIQ / IONIQ Electric	AE	Mrz 16	→	65	26	B1	45	18	B1	S160			
IONIQ 5	NE	Mai 21	→	65	26	B1	45	18	B1	S160			
IONIQ 6	CE	Okt 22	→	65	26	B1	45	18	B1				
KONA / KONA EV	OS	Jun 17	→	65	26	B1	40	16	B1	S020	C25	C10	RA
LANTRA II	J-2	Nov 95	→ Sep 00	50	20	B1	45	18	B1				
LANTRA II Wagon	J-2	Feb 96	→ Sep 00	50	20	B1	45	18	B1				
MATRIX	FC	Aug 01	→ Apr 10	56	22	B1	40	16	B1		C35	C14	RD+

Automarke / car-type марка автомобиля	Baujahr year of manufacture год выпуска	Fahrer / Driver водитель			Beifahrer Passenger пассажир			Set: Front S=Set	Heck / Rear заднее стекло C=CLASSIC/ F=FLAT					
		cm	inch	Ad	cm	inch	Ad		cm	inch	Ad			
... HYUNDAI														
NEXO		Mrz 18	→		65	26	B1	40	16	B1	S020			
PONY / EXCEL Stufenheck		Jan 90	→	Jul 94	45	18	B1	45	18	B1				
PORTER Kasten		Jul 94	→	Apr 04	45	18	B1	45	18	B1				
PORTER Pick-up		Jul 94	→	Dez 04	45	18	B1	45	18	B1				
S COUPE	SLC	Feb 90	→	Apr 95	48	19	B1	43	17	B1				
SANTA FÉ I	SM	Feb 01	→	Dez 05	56	22	B1	50	20	B1		C30	C12	RD+
SANTA FÉ II	CM	Mrz 06	→	Dez 12	60	24	B1	45	18	B1	S030	C30	C12	RB
SANTA FÉ III	DM	Sep 12	→	Dez 15	65	26	B1	35	14	B1	S370	C35	C14	RD+
SANTA FÉ IV	TM, TMA	Feb 18	→		65	26	B1	40	16	B1	S020	C30	C12	RG
SANTAMO		Mai 99	→	Dez 02	56	22	B1	45	18	B1	S110	C40	C16	RD+
SATELLITE Bus		1994	→	Jun 05	45	18	B1	45	18	B1				
		1997	→		65	26	B1	50	20	B1				
SOLARIS		Jan 10	→	Dez 16	65	26	B1	40	16	B1	S020			
SOLARIS Stufenheck	HCR	Jan 17	→		60	24	B1	40	16	B1	S010	C40	C16	RD+
SONATA II	Y-2	Jan 91	→	Jun 93	50	20	B1	45	18	B1				
SONATA III	Y3	Jul 93	→	Jun 98	50	20	B1	50	20	B1	S400			
SONATA IV	EF	Okt 01	→	Nov 04	56	22	B1	50	20	B1				
SONATA V	NF	Jan 05	→	Dez 10	60	24	B1	50	20	B1	S040			
SONATA VI	YF	Jun 09	→	Dez 15	65	26	B1	45	18	B1	S160			
SONATA VII	LF	Jun 14	→		65	26	B1	45	18	B1	S160			
SONATA VIII	DN8	Mrz 19	→		65	26	B1	45	18	B1	S160			
STARIA BUS	US4	Jan 21	→		70	28	B1	40	16	B1		C35	C14	RA
STARIA KASTEN	US4	Jan 21	→		70	28	B1	40	16	B1				
TERRACAN	HP	Dez 01	→	Okt 06	56	22	B1	50	20	B1		C40	C16	RD+
TIBURON Coupe		Jan 01	→	Dez 08	56	22	B1	45	18	B1	S110			
TRAJET	FO	Mrz 00	→	Jul 08	65	26	B1	56	22	B1		C40	C16	RD+
TUCSON	JM	Aug 04	→	Mrz 10	60	24	B1	40	16	B1	S010	C25	C10	RD+
	TL, TLE	Jun 15	→	Dez 20	65	26	B1	40	16	B1	S020	C35	C14	RA
	NX4A / NX4E	Okt 20	→		65	26	ST	40	16	ST	S470	C25	C10	RA
VELOSTER	FS	Mrz 11	→	Dez 17	65	26	B1	45	18	B1	S160			
VENUE	QX, QXI	Sep 19	→		65	26	B1	40	16	B1	S020			
XG	XG	Dez 98	→	Dez 05	56	22	B1	50	20	B1				
IKCO														
TARA		Jan 21	→		60	24	B1	40	16	B1	S010			

HY
IK

Automarke / car-type марка автомобиля	Baujahr year of manufacture год выпуска	Fahrer / Driver водитель			Beifahrer Passenger пассажир			Set: Front Фронт S=Set	Heck / Rear заднее стекло C=CLASSIC / F=FLAT					
		cm	inch	Ad	cm	inch	Ad		cm	inch	Ad			
IM														
LS7	Jan 22	→		56	22	ST	38	15	ST					
INFINITI														
EX	Okt 08	→	Dez 13	60	24	B1	45	18	B1	S030	C35	C14	RD+	
FX	Jan 03	→	Aug 08	56	22	B1	50	20	B1					
	Okt 08	→	Jul 13	60	24	B1	48	19	B1		C35	C14	RB	
G Coupe	Okt 07	→		65	26	B1	40	16	B1	S020				
G Stufenheck	Okt 08	→		65	26	B1	40	16	B1	S020				
M	Y51	Mrz 10	→	65	26	B1	48	19	B1					
M30 Convertible	Jan 90	→	Dez 93	50	20	B1	50	20	B1	S400				
Q30	Nov 15	→		60	24	PT	48	19	PT	S200				
Q50	Apr 13	→		65	26	B1	40	16	B1	S020				
Q60 Cabriolet	Okt 13	→		65	26	B1	40	16	B1	S020				
Q60 Coupe	Okt 13	→	Mrz 19	65	26	B1	40	16	B1	S020				
Q70	Y51	Mrz 13	→	65	26	B1	48	19	B1					
QX30	Apr 16	→		60	24	PT	48	19	PT	S200	F28	F11	R1	
QX50	Aug 13	→		65	26	B1	40	16	B1	S020				
QX50 II	Apr 18	→		60	24	B1	43	17	B1					
QX70	Aug 13	→		60	24	B1	48	19	B1					
ISUZU														
ASCENDER		Mrz 03	→	53	21	B1	53	21	B1	S060				
D-MAX	8DH	Mai 02	→	Dez 12	53	21	B1	48	19	B1	S810			
		Jun 12	→		53	21	B1	48	19	B1	S810			
		Nov 19	→		60	24	B1	40	16	B1	S010			
EGR Truck		2006	→		53	21	B1	53	21	B1	S060			
GEMINI		Jan 90	→	Dez 93	40	16	B1	40	16	B1				
IMPULSE Coupe		Jan 90	→	Dez 93	56	22	B1	53	21	B1		50	20	B1
NPR		1998	→		50	20	B1	50	20	B1	S400			
NQR Truck		1998	→		50	20	B1	50	20	B1	S400			
RODEO		1991	→		45	18	B1	45	18	B1				
TROOPER		Apr 00	→	Aug 04	50	20	B1	50	20	B1	S400			
		Apr 00	→	Aug 04	50	20	B1	50	20	B1	S400			
	UB	1991	→	Jun 05	50	20	B1	50	20	B1	S400			
		Aug 91	→	Jul 98	50	20	B1	50	20	B1	S400			
TROOPER Open Off-Road Vehicle	UB	1991	→	Jun 05	50	20	B1	50	20	B1	S400			
TROOPER Soft Top		Apr 00	→	Aug 04	50	20	B1	50	20	B1	S400			

SPEZIFIKATION FÜR FAHRZEUGE / Specification for cars • Спецификация автомобилей

Automarke / car-type марка автомобиля		Baujahr year of manufacture год выпуска		Fahrer / Driver водитель			Beifahrer Passenger пассажи́р			Set: Front Фронт S=Set	Heck / Rear заднее стекло C=CLASSIC/ F=FLAT			
				cm	inch	Ad	cm	inch	Ad		cm	inch	Ad	
... ISUZU														
TROOPER Soft Top	UB	Aug 91	→	Apr 92	50	20	B1	50	20	B1	S400			
IVECO														
DAILY CITYS Bus		Jun 14	→	Okt 16	60	24	PT	60	24	PT				
DAILY LINE Bus		Jun 14	→		60	24	PT	60	24	PT				
DAILY III Bus		Mai 99	→	Mai 06	60	24	B1	60	24	B1				
DAILY III Kasten, Kombi		Nov 97	→	Okt 09	60	24	B1	60	24	B1				
DAILY IV Kasten		Mai 06	→	Mrz 12	60	24	B1	60	24	B1				
DAILY V Kasten		Sep 11	→	Feb 14	60	24	B1	60	24	B1				
DAILY VI Kasten		Mrz 14	→		60	24	PT	60	24	PT				
MASSIF		Okt 08	→	Feb 11	45	18	B1	40	16	B1				
JAC														
IEV4		Jan 13	→	Dez 19	56	22	B1	40	16	B1				
J2		Jan 10	→	Dez 19	60	24	B1	60	24	B1				
J3 Cross Hatchback		Jan 13	→	Dez 19	56	22	B1	40	16	B1				
J3 Limousine		Jan 09	→	Dez 19	56	22	B1	40	16	B1				
J3 Schrägheck		Jan 09	→	Dez 19	56	22	B1	40	16	B1				
J4		Jan 13	→	Dez 19	56	22	B1	40	16	B1				
J5		Jan 08	→	Dez 12	50	20	B1	50	20	B1	S400			
		Jan 13	→	Dez 19	56	22	TL	45	18	TL				
J6		Jan 10	→	Dez 19	50	20	B1	50	20	B1	S400			
J7		Jan 21	→		60	24	TL	45	18	TL	S330			
JS4		Jan 22	→		60	24	TL	40	16	TL	S450			
JS6		Jan 22	→		60	24	TL	45	18	TL	S330			
Rein		Jan 04	→	Dez 09	56	22	B1	50	20	B1				
S2		Jan 14	→	Dez 19	60	24	TL	40	16	TL	S450			
S3		Jan 14	→	Dez 22	60	24	TL	40	16	TL	S450			
S7		Jan 17	→	Dez 22	60	24	TL	45	18	TL	S330			
T6		Jan 16	→		53	21	TL	48	19	TL				
T8 Pro		Jan 20	→		53	21	TL	48	19	TL				
JAGUAR														
E-PACE	X540	Sep 17	→		65	26	TLC	50	20	TLC				
F-PACE		Sep 15	→		65	26	TL	48	19	TL				
F-TYPE Cabriolet		Okt 12	→		53	21	B1	53	21	B1	S060			
F-TYPE Coupe		Okt 13	→		53	21	B1	53	21	B1	S060			
I-PACE	X590	Feb 18	→		65	26	ST	50	20	ST				
S-TYPE	CCX	Okt 01	→	Okt 07	60	24	B1	48	19	B1				

IS

IV

JA

Automarke / car-type марка автомобиля	Baujahr year of manufacture год выпуска	Fahrer / Driver водитель			Beifahrer Passenger пассажир			Set: Front Фронт S=Set	Heck / Rear заднее стекло C=CLASSIC / F=FLAT					
		cm	inch	Ad	cm	inch	Ad		cm	inch	Ad			
JA ... JAGUAR														
S-TYPE II	CCX	Jan 99	→	Apr 02	56	22	B1	56	22	B1	S100			
XE		Jun 15	→		70	28	TL	43	17	TL				
XF	CC9, J05	Mrz 08	→	Apr 15	58	23	PT	48	19	PT				
	X260	Mai 15	→		70	28	TL	43	17	TL				
XF SPORTBRAKE	CC9	Sep 12	→	Dez 15	58	23	PT	48	19	PT		C30	C12	RA
	X260	Jul 17	→		70	28	TL	43	17	TL		C30	C12	RA
XJ	X300	1994	→	Jun 05	53	21	B1							
	X308	Sep 97	→	Aug 02	53	21	B1							
	X350, X358	Mai 03	→	Mrz 09	60	24	B1	48	19	B1				
	J12, J24, X35	Aug 10	→		60	24	PT	48	19	PT	S200			
XK 8 Convertible	QDV	Mrz 96	→	Dez 06	53	21	B1	53	21	B1	S060			
XK 8 Coupe	QEV	Mrz 96	→	Dez 06	53	21	B1	53	21	B1	S060			
XK Cabriolet	J43	Mrz 06	→	Jul 14	53	21	B1	53	21	B1	S060			
XK Coupe	J43	Mrz 06	→	Dez 14	53	21	B1	53	21	B1	S060			
X-TYPE	CF1	Jun 01	→	Nov 09	56	22	B1	48	19	B1				
X-TYPE Estate		Nov 03	→	Dez 09	56	22	B1	48	19	B1		C35	C14	RE
JE JEEP														
CHEROKEE	KJ	Sep 01	→	Dez 07	48	19	B1	48	19	B1		C25	C10	RD+
	KK	Mai 08	→	Aug 12	48	19	B1	48	19	B1		C25	C10	RD+
	KL	Nov 13	→	Aug 18	56	22	B1	53	21	B1				
COMMANDER	XK	Sep 05	→	Dez 10	45	18	B1	45	18	B1		C35	C14	RD+
COMPASS	MK49	Okt 06	→		56	22	B1	50	20	B1				
	M6, M7, MP, MV	Jan 16	→		60	24	B1	45	18	B1	S030	C25	C10	RA
		Jul 20	→		60	24	ST	45	18	ST	S120	C25	C10	RA
GLADIATOR		Apr 19	→		40	16	B1	40	16	B1				
GRAND CHEROKEE I	ZJ	Sep 92	→	Apr 99	50	20	B1	50	20	B1	S400			
GRAND CHEROKEE II	WG, WJ	Sep 00	→	Dez 04	53	21	B1	53	21	B1	S060	C25	C10	RD+
GRAND CHEROKEE III	WH, WK	Jun 05	→	Sep 10	53	21	B1	53	21	B1	S060	C40	C16	RD+
GRAND CHEROKEE IV	WK, WK2	Nov 10	→		56	22	B1	53	21	B1		C25	C10	RA
GRAND CHEROKEE V	WL	Mai 21	→		65	26	B1	50	20	B1				
PATRIOT	MK74	Jan 08	→	Dez 17	53	21	B1	53	21	B1	S060			
RENEGADE	B1, BU, BV	Jul 14	→		56	22	TL	50	20	TL		C25	C10	RD
WRANGLER II	TJ	Aug 96	→	Apr 07	33	13	B1	33	13	B1				
WRANGLER III	JK	Jun 06	→	Okt 17	38	15	B1	38	15	B1		C35	C14	RD+

SPEZIFIKATION FÜR FAHRZEUGE / Specification for cars • Спецификация автомобилей

Automarke / car-type марка автомобиля	Baujahr year of manufacture год выпуска	Fahrer / Driver водитель			Beifahrer Passenger пассажи́р			Set: Front S=Set	Heck / Rear заднее стекло C=CLASSIC/ F=FLAT					
		cm	inch	Ad	cm	inch	Ad		cm	inch	Ad			
... JEEP														
WRANGLER IV	JL	Nov 17	→		40	16	B1	40	16	B1	C35	C14	RD+	
JIAYUAN														
CITY SPIRIT		Sep 23	→		45	18	B1							
KOMI		Sep 23	→		56	22	B1	35	14	B1				
KAIYI														
E5		Jan 21	→		60	24	TL	45	18	TL	S330			
X3 PRO		Sep 23	→		56	22	B1	43	17	B1				
KIA														
CARENS I	FC	Nov 00	→	Jul 02	60	24	B1	48	19	B1		C35	C14	RD+
CARENS II	FJ	Sep 02	→	Aug 06	60	24	B1	48	19	B1		C25	C10	RD+
CARENS III	UN	Sep 06	→		65	26	B1	40	16	B1	S020			
CARENS IV		Mrz 13	→		70	28	B1	65	26	B1		C25	C10	RA
CARNIVAL II	GQ	Okt 01	→	Jun 06	60	24	B1	60	24	B1				
CARNIVAL III / GRAND CARNIVAL III	VQ	Jun 06	→		65	26	B1	45	18	B1	S160			
CARNIVAL IV	KA4	Sep 20	→		65	26	B1	45	18	B1	S160			
CEE'D	JD	Mai 12	→	Jul 18	65	26	B1	35	14	B1	S370			
	CD	Jul 18	→		65	26	B1	40	16	B1	S020			
CEE'D Schrägheck	ED	Dez 06	→	Jun 09	60	24	TL	45	18	TL	S330	C25	C10	RD+
		Jul 09	→	Dez 12	60	24	B1	45	18	B1	S030			
CEE'D SW	ED	Sep 07	→	Jun 09	60	24	TL	45	18	TL	S330	C25	C10	RD+
		Jul 09	→	Dez 12	60	24	B1	45	18	B1	S030			
	JD	Sep 12	→	Jul 18	65	26	B1	35	14	B1	S370			
	CD	Jul 18	→		65	26	B1	40	16	B1	S020			
CERATO I	LD	Apr 04	→	Nov 09	60	24	B1	40	16	B1	S010			
CERATO II	TD	Aug 10	→		60	24	B1	50	20	B1	S040			
CERATO III	YD	Sep 12	→		60	24	B1	50	20	B1	S040			
CERATO IV	BD, BDM	Jan 18	→		65	26	B1	40	16	B1	S020			
CLARUS	K9A	Jul 96	→	Nov 01	53	21	B1	48	19	B1	S810			
CLARUS Kombi	GC	Jun 98	→	Nov 01	53	21	B1	48	19	B1	S810			
EV6		Jan 21	→		65	26	B1	40	16	B1	S020	C30	C12	
EV9		Jun 23	→		65	26	B1	45	18	B1	S160			
JOICE		Jan 00	→	Mrz 03	53	21	B1	45	18	B1	S080	C40	C16	RD+
K2500	SD	Jan 03	→	Dez 06	53	21	B1	48	19	B1	S810			
K2700	SD	Okt 99	→	Aug 04	53	21	B1	45	18	B1	S080			
K2900		Jan 08	→		53	21	B1	48	19	B1	S810			

JE
JL
KA
KI

Autemarke / car-type марка автомобиля	Baujahr year of manufacture год выпуска	Fahrer / Driver водитель			Beifahrer Passenger пассажир			Set: Front Фронт S=Set	Heck / Rear заднее стекло C=CLASSIC / F=FLAT					
		cm	inch	Ad	cm	inch	Ad		cm	inch	Ad			
... KIA														
K5		Jan 19	→		65	26	B1	40	16	B1	S020			
MAGENTIS	GD	Mai 01	→	Dez 05	56	22	B1	50	20	B1				
	MG	Aug 06	→	Apr 10	60	24	B1	45	18	B1	S030			
MENTOR	FA	1993	→	Jun 05	53	21	B1	48	19	B1	S810			
NIRO	DE	Okt 16	→		65	26	B1	40	16	B1	S020			
NIRO II	SG2	Jan 22	→		65	26	B1	40	16	B1	S020	C30	C12	RG
OPIRUS	GH	Sep 03	→		60	24	B1	45	18	B1	S030			
OPTIMA	TF	Mrz 12	→	Dez 15	60	24	B1	45	18	B1	S030			
	JF	Jul 17	→		65	26	B1	45	18	B1	S160			
OPTIMA SPORTS WAGON	JF	Jul 17	→		65	26	B1	45	18	B1	S160			
PICANTO	BA	Mai 04	→	Jan 11	56	22	B1	40	16	B1		C30	C12	RG
	TA	Mai 11	→	Mai 17	56	22	B1	40	16	B1		C30	C12	RG
	JA	Mai 17	→		60	24	B1	35	14	B1		C30	C12	RG
PREGIO Bus		Aug 01	→	Apr 04	53	21	B1	45	18	B1	S080			
		Mai 04	→	Sep 04	53	21	B1	48	19	B1	S810			
PREGIO Kasten	TB	Okt 97	→	Apr 04	53	21	B1	45	18	B1	S080			
		Mai 04	→	Dez 06	53	21	B1	48	19	B1	S810			
PRIDE	DA	Dez 95	→	Feb 00	45	18	B1	45	18	B1				
PRIDE Kombi		Aug 99	→	Jan 00	45	18	B1	45	18	B1				
PRO CEE'D	ED	Feb 08	→	Jun 09	60	24	TL	45	18	TL	S330	C25	C10	RD+
		Jul 09	→	Dez 12	60	24	B1	45	18	B1	S030			
	JD	Mrz 13	→	Jul 18	65	26	B1	35	14	B1	S370			
PROCEED	CD	Okt 18	→		65	26	B1	40	16	B1	S020			
RETONA	CE	Jun 99	→	Dez 01	35	14	B1	35	14	B1				
RIO I Kombi	DC	Sep 02	→	Feb 05	53	21	B1	45	18	B1	S080	C30	C12	RD+
RIO I Stufenheck	DC	Sep 00	→	Feb 05	53	21	B1	45	18	B1	S080			
RIO II	JB	Mrz 05	→	Sep 11	56	22	B1	40	16	B1				
RIO II Stufenheck	JB	Mrz 05	→	Sep 11	56	22	B1	40	16	B1				
RIO III	UB	Sep 11	→	Dez 17	65	26	B1	40	16	B1	S020	C25	C10	RA
RIO III Stufenheck	UB	Okt 11	→	Dez 17	65	26	B1	40	16	B1	S020			
RIO IV	YB	Feb 17	→		65	26	B1	40	16	B1	S020	C25	C10	RA
ROADSTER - 1.8		Aug 99	→		53	21	B1	53	21	B1	S060			
SEDONA	UP	1998	→	Jun 05	60	24	B1	60	24	B1				
SEDONA II	GQ	2001	→	Jun 05	60	24	B1	60	24	B1				
SEDONA III	YP	Sep 14	→	Dez 20	65	26	B1	45	18	B1	S160			

Automarke / car-type марка автомобиля	Baujahr year of manufacture год выпуска	Fahrer / Driver водитель			Beifahrer Passenger пассажир			Set: Front S=Set	Heck / Rear заднее стекло C=CLASSIC/ F=FLAT					
		cm	inch	Ad	cm	inch	Ad		cm	inch	Ad			
... KIA														
SEDONA IV	KA4	Jan 21	→		65	26	B1	45	18	B1	S160			
SELTOS	SP2, SP21	Aug 19	→		60	24	B1	45	18	B1	S030			
SEPHIA	FA	Jul 95	→	Okt 97	53	21	B1	48	19	B1	S810			
SEPHIA Stufenheck	FA	Sep 93	→	Okt 97	53	21	B1	48	19	B1	S810			
SHUMA	FB	Jan 98	→	Dez 00	53	21	B1	48	19	B1	S810			
SHUMA Stufenheck	FB	Jan 98	→	Dez 00	53	21	B1	48	19	B1	S810			
SHUMA II	FB	Mai 01	→	Aug 04	53	21	B1	48	19	B1	S810			
SHUMA II Stufenheck	FB	Mai 01	→	Aug 04	53	21	B1	48	19	B1	S810			
SORENTO I	JC	Mrz 03	→	Aug 09	60	24	B1	45	18	B1	S030	C35	C14	RD+
SORENTO II	XM	Nov 09	→	Apr 16	60	24	B1	45	18	B1	S030	C25	C10	RA
SORENTO III	UM	Feb 15	→	Feb 20	65	26	B1	40	16	B1	S020	C30	C12	RB
SORENTO IV	MQ4	Mrz 20	→		65	26	B1	40	16	B1	S020	C30	C12	RD
SOUL	AM	Feb 09	→	Dez 14	60	24	B1	45	18	B1	S030	C25	C10	RD+
SOUL II	PS	Feb 14	→	Jan 19	60	24	B1	50	20	B1	S040	C25	C10	RA
SOUL III / E-SOUL	SK3	Jan 19	→		60	24	B1	50	20	B1	S040	F25	F10	
SPORTAGE	JE	Sep 04	→	Apr 07	60	24	B1	40	16	B1	S010			
SPORTAGE II	K00	Apr 94	→	Aug 03	50	20	B1	50	20	B1	S400			
SPORTAGE III	SL	Jul 10	→	Dez 15	60	24	B1	45	18	B1	S030	C30	C12	RG
SPORTAGE IV	QL, QLE	Sep 15	→	Sep 22	65	26	B1	40	16	B1	S020	C25	C10	RA
SPORTAGE V		Jan 21	→		65	26	ST	45	18	ST	S300	C25	C10	
STINGER	CK	Mai 17	→		65	26	B1	45	18	B1	S160			
STONIC	YB	Okt 17	→		65	26	B1	40	16	B1	S020	C30	C12	RA
VENGA	YN	Feb 10	→		65	26	TL	35	14	TL	C30	C12	RD	
XCEED	CD	Jun 19	→		65	26	B1	40	16	B1	S020			
L														
CITY PICKUP / CARRIER / KOFFER		Sep 23	→		56	22	B1	45	18	B1	S110			
LADA														
110		Jan 96	→	Dez 10	50	20	B1	50	20	B1	S400			
111		Jan 96	→	Dez 09	50	20	B1	50	20	B1	S400			
112		Jan 96	→	Dez 08	50	20	B1	50	20	B1	S400			
1106		1997	→		50	20	B1	50	20	B1	S400			
GRANTA		Jan 12	→		60	24	B1	40	16	B1	S010			
KALINA Kombi	1117	Jul 07	→	Dez 12	60	24	B1	40	16	B1	S010	33	13	B1
	2194	Nov 13	→	Sep 18	60	24	B1	40	16	B1	S010	33	13	B1
KALINA Schrägheck	1119	Nov 04	→	Sep 19	60	24	B1	40	16	B1	S010			

KI
L
LA

Automarke / car-type марка автомобиля	Baujahr year of manufacture год выпуска	Fahrer / Driver водитель			Beifahrer Passenger пассажир			Set: Front Фронт S=Set	Heck / Rear заднее стекло C=CLASSIC / F=FLAT					
		cm	inch	Ad	cm	inch	Ad	cm	inch	Ad				
... LADA														
LARGUS		2012	→	Mrz 21	50	20	B1	50	20	B1	S400			
NADESCHDA Combi, Estate	2120	Dez 97	→		50	20	B1	50	20	B1	S400			
NIVA II	2123	Sep 20	→		50	20	B1	50	20	B1	S400			
NIVA BRONTO	2131	Mai 04	→		40	16	B1	40	16	B1				
NOVA / KALINKA	2105, 2108, 2109	1998	→		35	14	B1	35	14	B1				
NOVA / KALINKA Combi, Estate	2104	1998	→	Apr 12	35	14	B1	35	14	B1				
PREMIER	21108	2000	→		50	20	B1	50	20	B1	S400			
PRIORA Kombi	2171	Okt 09	→	Dez 15	50	20	B1	50	20	B1	S400			
PRIORA Stufenheck	2170	Dez 08	→	Jul 18	50	20	B1	50	20	B1	S400			
SAMARA FORMA	21099	Sep 91	→	Dez 00	50	20	B1	50	20	B1	S400			
TAIGA II		2002	→		50	20	B1	50	20	B1	S400	33	13	B1
VESTA		Jul 19	→		60	24	TLB	45	18	TLB				
XRAY	GAB	Feb 16	→		65	26	BL	35	14	BL				
LAMBORGHINI														
HURACAN		Mai 14	→		65	26	TL	40	16	TL	S390			
URUS		Feb 18	→		65	26	ST	50	20	ST				
LANCIA														
DELTA II	836	Jun 93	→	Aug 99	53	21	B1	48	19	B1	S810			
DELTA III	844	Sep 08	→	Aug 14	60	24	TL	45	18	TL	S330	C30	C12	RD
FLAVIA Cabriolet		Mrz 12	→	Dez 14	60	24	B1	53	21	B1	S350			
KAPPA	838A	Nov 94	→	Dez 00	60	24	B1	50	20	B1	S040			
KAPPA Coupe	838	Jul 96	→	Jun 00	60	24	B1	50	20	B1	S040			
KAPPA SW	838B	Jul 96	→	Dez 00	60	24	B1	50	20	B1	S040			
LARGUS		Apr 12	→		50	20	B1	50	20	B1	S400			
LYBRA	839AX	Okt 99	→	Sep 05	56	22	B1	50	20	B1				
LYBRA SW	839BX	Okt 99	→	Sep 05	56	22	B1	50	20	B1				
MUSA	350	Jan 06	→	Sep 07	58	23	B1	38	15	B1				
		Okt 07	→	Sep 12	58	23	TL	38	15	TL				
PHEDRA	179	Okt 05	→	Nov 10	65	26	B1	65	26	B1		C35	C14	RD+
THEMA	LX	Sep 11	→	Okt 14	60	24	B1	53	21	B1	S350			
THESIS	841AX	Jul 02	→	Jul 09	65	26	B1	50	20	B1				
VOYAGER	RT	Sep 11	→	Dez 14	65	26	B1	50	20	B1				
Y	840A	Mrz 96	→	Jun 03	58	23	B1	40	16	B1				

Automarke / car-type марка автомобиля	Baujahr year of manufacture год выпуска	Fahrer / Driver водитель			Beifahrer Passenger пассажир			Set: Front Фронт S=Set	Heck / Rear заднее стекло C=CLASSIC/ F=FLAT					
		cm	inch	Ad	cm	inch	Ad		cm	inch	Ad			
... LANCIA														
YPSILON	843	Okt 03	→	Nov 11	60	24	B1	40	16	B1	S010			
	312, 846	Mai 11	→		60	24	TL	38	15	TL				
ZETA	220	Mai 99	→	Jun 02	65	26	B1	50	20	B1				
LAND ROVER														
DEFENDER Cabrio	LD	Sep 90	→	Feb 16	33	13	B1	33	13	B1		33	13	B1
DEFENDER Pick-up	LD	Jun 98	→	Mai 16	33	13	B1	33	13	B1		33	13	B1
DEFENDER Pritsche, Fahrgestell	LD	Sep 11	→		33	13	B1	33	13	B1		C30	C12	RD+
DEFENDER Station Wagon	LD	Sep 90	→	Feb 16	33	13	B1	33	13	B1		33	13	B1
	L663	Sep 19	→		56	22	ST	56	22	ST		F33	F13	R0
DISCOVERY III	TAA	Sep 04	→	Aug 09	56	22	B1	56	22	B1	S100	C40	C16	RD
DISCOVERY SPORT	B5	Sep 14	→		65	26	B1	50	20	B1		C30	C12	RD
DISCOVERY IV	LA	Sep 09	→	Dez 18	56	22	B1	56	22	B1	S100	C40	C16	RD
DISCOVERY V	L462	Apr 17	→		60	24	TLC	50	20	TLC		C33	C13	RD
FREELANDER	LN	Feb 98	→	Okt 06	56	22	B1	53	21	B1				
FREELANDER Soft Top		Feb 98	→	Okt 06	56	22	B1	50	20	B1				
FREELANDER 2	FA	Okt 06	→	Nov 14	60	24	PT	48	19	PT	S200	C30	C12	RD
RANGE ROVER EVOQUE	LV	Sep 11	→	Dez 19	60	24	TL	53	21	TL				
	L551	Dez 18	→		65	26	ST	53	21	ST	S050			
RANGE ROVER SPORT	LS	Mrz 05	→	Aug 13	56	22	B1	53	21	B1				
	LW	Sep 13	→	Aug 16	60	24	B1	50	20	B1	S040			
		Sep 16	→			60	24	TLC	50	20	TLC			
RANGE ROVER VELAR		Aug 17	→		65	26	TL	48	19	TL				
RANGE ROVER II	LP	Jul 94	→	Mrz 02	56	22	B1	56	22	B1	S100			
RANGE ROVER IV	LG	Feb 13	→	Dez 16	60	24	B1	50	20	B1	S040			
		Sep 16	→			60	24	TLC	50	20	TLC		C40	C16
LDV														
400		Nov 95	→	Okt 96	50	20	B1	50	20	B1	S400			
CONVOY		Okt 98	→	Apr 09	50	20	B1	50	20	B1	S400			
CUB		Aug 98	→	Sep 01	60	24	B1	60	24	B1				
MAXUS		Feb 04	→	Dez 09	56	22	B1	53	21	B1				
PILOT		1996	→		38	15	B1	38	15	B1				
LEAPMOTOR														
C01		Sep 22	→		60	24	ST	40	16	ST	S250			
C11		Dez 20	→		60	24	TLMG	45	18	TLMG		F28	F11	R2
T03		Mai 20	→		60	24	B1							

LA
LD
LE

Automarke / car-type марка автомобиля	Baujahr year of manufacture год выпуска	Fahrer / Driver водитель			Beifahrer Passenger пассажир			Set: Front Фронт S=Set			Heck / Rear заднее стекло C=CLASSIC / F=FLAT			
		cm	inch	Ad	cm	inch	Ad	cm	inch	Ad				
LEXUS														
CT	ZWA1	Dez 10	→		65	26	B1	45	18	B1	S160			
	F1, F2	Sep 91	→	Dez 97	53	21	B1	53	21	B1	S060			
ES	V6	Jun 12	→	Jun 18	65	26	B1	45	18	B1	S160			
	A10, H10, Z10	Jul 18	→		65	26	B1	45	18	B1	S160			
GS	JZS147	Mrz 93	→	Aug 97	53	21	B1	48	19	B1	S810			
	JZS160, UZS161	Aug 97	→	Jan 05	60	24	B1	50	20	B1	S040			
	GRS19, GWS19, UZS19	Apr 05	→	Nov 11	60	24	B1	50	20	B1	S040			
	GR11, GW11	Mrz 12	→	Sep 18	65	26	B1	45	18	B1	S160			
GX 460		2009	→		65	26	B1	50	20	B1				
GX 470		2009	→		65	26	B1	50	20	B1				
IS C Cabriolet	GSE2	Apr 09	→	Jun 15	56	22	B1	50	20	B1				
IS SportCross		Okt 01	→	Jul 05	56	22	B1	48	19	B1				
IS I	GXE1, JCE1	Apr 99	→	Jul 05	56	22	B1	48	19	B1				
IS II	ALE2, GSE2, USE2	Okt 05	→	Apr 13	56	22	B1	50	20	B1				
IS III	AVE3, GSE3	Apr 13	→	Sep 20	60	24	B1	45	18	B1	S030			
LC	Z10	Mai 17	→		65	26	B1	45	18	B1	S160			
LFA	LFA10	Dez 10	→	Nov 12	60	24	B1							
LS	UCF20	Dez 94	→	Okt 00	56	22	B1	40	16	B1				
	UCF30	Okt 00	→	Aug 06	60	24	B1	40	16	B1	S010			
	USF4, UVF4	Dez 08	→		60	24	B1	48	19	B1				
		Aug 07	→		60	24	B1	43	17	B1				
LX	UZJ100	Sep 01	→	Mrz 08	60	24	B1	53	21	B1	S350	C40	C16	RD+
NX	Z1	Jul 14	→	Aug 21	65	26	TLC	40	16	TLC	S140	C30	C12	RA
NX II	A2, H2	Sep 21	→		65	26	B1	40	16	B1	S020	C30	C12	RA
RC	C1	Aug 14	→	Okt 17	60	24	B1	45	18	B1	S030			
RX	MCU15	Okt 00	→	Mai 03	60	24	B1	53	21	B1	S350			
	GSU3, MHU3, MCU3	Sep 05	→	Aug 08	65	26	B1	56	22	B1				

Automarke / car-type марка автомобиля	Baujahr year of manufacture год выпуска	Fahrer / Driver водитель			Beifahrer Passenger пассажи́р			Set: Front S=Set	Heck / Rear заднее стекло C=CLASSIC/ F=FLAT												
		cm	inch	Ad	cm	inch	Ad		cm	inch	Ad										
... LEXUS																					
RX	AGL10, GGL15, GYL1	Dez 08	→	Dez 15	65	26	B1	56	22	B1											
	L2	Sep 15	→	Feb 18	65	26	TL	50	20	TL											
		Mrz 18	→		65	26	TLC	50	20	TLC											
SC II	UZZ40	Jan 01	→	Jul 10	60	24	B1	50	20	B1	S040										
UX		Okt 18	→		65	26	B1	40	16	B1	S020	C30	C12	RA							
LIGIER																					
162		1996	→		60	24	B1														
AMBRA		Dez 96	→	Dez 06	60	24	B1														
BE UP		Aug 02	→	Dez 06	60	24	B1														
NOVA		Aug 02	→		60	24	B1														
LOTUS																					
ELISE		Nov 00	→		60	24	B1														
EMIRA		Nov 21	→		60	24	TL	60	24	TL											
EUROPA S		Jul 06	→		65	26	B1														
EVORA		Mai 09	→		65	26	SL	65	26	SL											
EXIGE		Mai 00	→	Jun 12	65	26	B1														
LYNK & CO																					
°1		Nov 17	→		60	24	TL	48	19	TL	S240										
M-CRO																					
MICROLINO DOLCE		Sep 23	→		56	22	B1														
MAN																					
TGE BUS		Feb 17	→		70	28	ST	65	26	ST		F38	F15	R1							
TGE Kasten, Pritsche, Fahrgestell	UJZ	Nov 16	→		70	28	ST	65	26	ST											
MASERATI																					
3200 GT, Spy		Jan 98	→	Mrz 22	56	22	B1	56	22	B1	S100										
Ghibli III	M157	Aug 13	→		65	26	TL	45	18	TL											
GRANCABRIO		Mrz 10	→		65	26	B1	43	17	B1	S070										
GRAN TURISMO		Sep 07	→		65	26	B1	43	17	B1	S070										
LEVANTE		Jun 16	→		65	26	TL	45	18	TL											
QUATTROPORTE IV		Mrz 94	→	Mai 01	53	21	B1	53	21	B1	S060										
QUATTROPORTE V		Mrz 04	→	Dez 12	65	26	B1	45	18	B1	S160										
QUATTROPORTE VI		Nov 12	→		65	26	TL	45	18	TL											

Automarke / car-type марка автомобиля		Baujahr year of manufacture год выпуска		Fahrer / Driver водитель			Beifahrer Passenger пассажир			Set: Front Фронт S=Set	Heck / Rear заднее стекло C=CLASSIC / F=FLAT			
				cm	inch	Ad	cm	inch	Ad		cm	inch	Ad	
MAXUS														
eDELIVER 3		Jan 20	→		60	24	B1	43	17	B1				
eDELIVER 9		Jan 19	→		65	26	B1	45	18	B1	S160			
MIFA 9		Nov 21	→		65	26	TLMG	48	19	TLMG		F28	F11	R0
MAYBACH														
EQS		Jan 21	→		65	26	KL1	56	22	KL1				
MAYBACH		Sep 05	→	Dez 12	65	26	STSL	65	26	STSL				
MAZDA														
2	DY	Feb 03	→	Jun 06	58	23	B1	40	16	B1		C35	C14	RB
	DE	Jun 07	→	Jun 15	60	24	B1	35	14	B1		C35	C14	RB
	DJ, DL	Aug 14	→	Feb 22	56	22	B1	40	16	B1		C35	C14	RB
	KB	Mrz 22	→		60	24	B1	40	16	B1	S010	C25	C10	RE
3	BK	Okt 03	→	Dez 08	53	21	SL	48	19	SL		C35	C14	RE
	BL	Jun 09	→	Sep 14	60	24	B1	48	19	B1		C35	C14	RA
	BM	Sep 13	→	Mai 19	60	24	B1	45	18	B1	S030	C30	C12	RA
	BP	Nov 18	→		65	26	B1	40	16	B1	S020	C35	C14	RB
3 Stufenheck	BK	Feb 04	→	Dez 08	53	21	SL	48	19	SL				
	BL	Jun 09	→	Sep 14	60	24	B1	48	19	B1				
	BM	Sep 13	→	Dez 19	60	24	B1	45	18	B1	S030			
	BP	Nov 18	→		65	26	B1	40	16	B1	S020			
5	CR19	Mrz 05	→	Dez 10	65	26	B1	40	16	B1	S020	C30	C12	RA
	CW	Sep 10	→		65	26	B1	40	16	B1	S020	C30	C12	RA
6	GG	Aug 02	→	Aug 07	56	22	B1	48	19	B1				
		Jun 05	→	Aug 07	53	21	B1	45	18	B1	S080			
	GH	Aug 07	→	Dez 12	60	24	B1	40	16	B1	S010			
6 Hatchback	GG	Aug 02	→	Aug 07	56	22	B1	48	19	B1		50	20	B1
6 Kombi	GH, GJ	Dez 12	→	Feb 18	60	24	B1	45	18	B1	S030	C30	C12	RA
	GJ, GL	Mrz 18	→		60	24	TLC	45	18	TLC	S980	C30	C12	RA
6 Sport	GH	Aug 07	→	Dez 12	60	24	B1	40	16	B1	S010			
6 Sport Kombi	GH	Feb 08	→	Dez 12	60	24	B1	40	16	B1	S010	C30	C12	RA
6 Station Wagon	GY	Aug 02	→	Aug 07	56	22	B1	48	19	B1		C30	C12	RA
6 Stufenheck	GH, GJ	Dez 12	→	Feb 18	60	24	B1	45	18	B1	S030			
	GJ, GL	Mrz 18	→		60	24	TLC	45	18	TLC	S980			
121 II	DB	Nov 90	→	Mrz 96	50	20	B1	40	16	B1				
121 III	JASM, JBSM	Mrz 96	→	Okt 99	48	19	B1	48	19	B1				
323	BA, BG, BJ	Mrz 91	→	Sep 03	53	21	B1	45	18	B1	S080			

Automarke / car-type марка автомобиля	Baujahr year of manufacture год выпуска	Fahrer / Driver водитель			Beifahrer Passenger пассажи́р			Set: Front S=Set	Heck / Rear заднее стекло C=CLASSIC/ F=FLAT					
		cm	inch	Ad	cm	inch	Ad		cm	inch	Ad			
... MAZDA														
626 III Station Wagon	GV	Mrz 92	→	Nov 96	48	19	B1	48	19	B1				
626 IV	GE	Jan 92	→	Mrz 97	53	21	B1	50	20	B1				
626 IV Hatchback	GE	Sep 91	→	Mrz 97	53	21	B1	50	20	B1				
626 V Hatchback	GF	Mai 97	→	Apr 02	53	21	B1	48	19	B1	S810			
626 V	GF	Mai 97	→	Apr 02	53	21	B1	48	19	B1	S810			
626 V Station Wagon	GW	Feb 98	→	Apr 02	53	21	B1	48	19	B1	S810			
B-SERIE	UN	Jun 99	→	Mrz 06	45	18	B1	45	18	B1				
BT-50	CD, UN	Dez 06	→	Dez 15	45	18	B1	45	18	B1				
CX-3	DK	Feb 15	→		56	22	B1	45	18	B1	S110	C25	C10	RB
CX-5	GH, KE	Nov 11	→	Feb 17	60	24	B1	45	18	B1	S030	C35	C14	RA
	KF	Feb 17	→		60	24	TLC	45	18	TLC	S980	C35	C14	RA
CX-7	ER	Apr 07	→	Dez 14	65	26	B1	40	16	B1	S020	C35	C14	RA
CX-9	TB	Sep 07	→		65	26	B1	40	16	B1	S020	C35	C14	RA
	TC	Jun 16	→		60	24	TLC	45	18	TLC	S980	C35	C14	RA
CX-30	DM	Apr 19	→		65	26	B1	40	16	B1	S020	C35	C14	RB
DEMIO	DW	Sep 98	→	Feb 03	50	20	B1	40	16	B1				
MPV I	LV	Mrz 93	→	Mai 99	53	21	B1	50	20	B1		43	17	B1
MPV II	LW	Aug 00	→	Jun 04	60	24	B1	60	24	B1		C40	C16	RD+
MV-X		1998	→		53	21	B1	50	20	B1				
MX-3	EC	Jul 91	→	Feb 98	53	21	B1	45	18	B1	S080			
MX-5	NA	Mai 90	→	Nov 97	45	18	B1	45	18	B1				
MX-5 II	NB	Mai 98	→	Jul 05	45	18	B1	45	18	B1				
MX-5 III	NC	Jul 05	→	Mrz 15	45	18	B1	45	18	B1				
MX-5 IV / RF Targa	ND	Jul 15	→		45	18	B1	48	19	B1				
MX-6	GE6	Feb 92	→	Feb 97	50	20	B1	50	20	B1	S400			
MX-30	DR	Mai 20	→		56	22	B1	45	18	B1	S110			
PREMACY	CP	Jul 99	→	Mrz 05	60	24	B1	40	16	B1	S010	C35	C14	RD+
RX 7 III	FD	Jul 92	→	Aug 02	50	20	B1	50	20	B1	S400	56	22	B1
RX 8	SE17	Okt 03	→	Apr 12	50	20	B1	45	18	B1				
TRIBUTE	EP	Feb 01	→	Mai 08	48	19	B1	48	19	B1				
XEDOS 6	CA	Jan 92	→	Feb 99	53	21	B1	50	20	B1				
XEDOS 9	TA	Sep 93	→	Sep 02	53	21	B1	50	20	B1				
MCLAREN														
765 LT		Jan 20	→		60	24	SL	33	13	TL				
MERCEDES-BENZ														
A-KLASSE	W168	Okt 97	→	Aug 04	65	26	B1	60	24	B1		C30	C12	RD+

MA
MC
ME

Automarke / car-type марка автомобиля	Baujahr year of manufacture год выпуска	Fahrer / Driver водитель			Beifahrer Passenger пассажир			Set: Front Фронт S=Set	Heck / Rear заднее стекло C=CLASSIC / F=FLAT			
		cm	inch	Ad	cm	inch	Ad		cm	inch	Ad	
ME ... MERCEDES-BENZ												
A-KLASSE	W169	Sep 04 → Jun 12	65	26	PT	56	22	PT		C30	C12	RD
	W176	Jun 12 → Jun 15	60	24	PT	48	19	PT	S200	F25	F10	R1
		Mrz 15 → Mai 18	60	24	TLM	48	19	TLM	S640	F25	F10	R1
	W177	Mrz 18 →	60	24	TLM	48	19	TLM	S640	F33	F13	R0
AMG GT (ohne MAGIC VISION CONTROL)	X290	Jul 18 →	60	24	TLM*	56	22	TLM*				
B-KLASSE	W245	Apr 05 → Apr 11	65	26	PT	56	22	PT		C25	C10	RD
	W246	Nov 11 → Jun 15	65	26	PT	48	19	PT		C25	C10	RD
		Jul 15 → Dez 18	65	26	TLM	48	19	TLM		C25	C10	RD
W247	Dez 18 →	65	26	TLM	48	19	TLM		F33	F13	R0	
C-KLASSE	W202	Mrz 93 → Apr 00	60	24	B1							
	W203	Mai 00 → Jun 03	60	24	B1	50	20	B1	S040			
		Jul 03 → Feb 07	56	22	CL	53	21	CL				
	W204	Jan 07 → Nov 08	60	24	SL	60	24	SL				
		Dez 08 → Apr 13	60	24	STSL	60	24	STSL	S090			
	W205	Feb 14 → Okt 14	56	22	PT	53	21	PT				
		Aug 14 → Feb 21	56	22	TLM	53	21	TLM	S190			
W206	Mrz 21 →	56	22	KL1	56	22	KL1	S220				
C-KLASSE Cabrio	A205	Sep 16 →	56	22	TLM	53	21	TLM	S190			
C-KLASSE Coupe	CL203	Sep 02 → Jun 03	60	24	B1	50	20	B1	S040			
		Jul 03 → Feb 08	56	22	CL	53	21	CL				
	C204	Jun 11 → Apr 13	60	24	STSL	60	24	STSL	S090			
	C205	Okt 15 →	56	22	TLM	53	21	TLM	S190			
C-KLASSE T-Modell	S202	Jun 96 → Feb 01	60	24	B1					C40	C16	RD+
	S203	Mrz 01 → Jun 03	60	24	B1	50	20	B1	S040	C40	C16	RD+
		Jul 03 → Aug 07	56	22	CL	53	21	CL		C40	C16	RD+
	S204	Sep 07 → Nov 08	60	24	SL	60	24	SL		C30	C12	RD
		Dez 08 → Apr 13	60	24	STSL	60	24	STSL	S090	C30	C12	RD
	S205	Mai 14 → Okt 14	56	22	PT	53	21	PT		F28	F11	R1
		Aug 14 → Feb 21	56	22	TLM	53	21	TLM	S190	F28	F11	R1
S206	Mrz 21 →	56	22	KL1	56	22	KL1	S220	F28	F11	R2	
CABRIOLET	A124	Apr 92 → Jun 93	60	24	B1							
CITAN	W420	Sep 21 →	65	26	TL	45	18	TL		F28	F11	R0
CITAN Kasten, Kombi, Mixto	415	Nov 12 → Aug 21	56	22	B1	53	21	B1		C35	C14	RD+
		Nov 12 → Aug 21	60	24	BL	56	22	BL		C35	C14	RD+
CLA	C118	Mrz 19 →	60	24	TLM	48	19	TLM	S640	F33	F13	R0

Autamarke / car-type марка автомобиля	Baujahr year of manufacture год выпуска	Fahrer / Driver водитель			Beifahrer Passenger пассажир			Set: Front S=Set	Heck / Rear заднее стекло C=CLASSIC/ F=FLAT			
		cm	inch	Ad	cm	inch	Ad		cm	inch	Ad	
... MERCEDES-BENZ												
CLA Coupe	C117	Jan 13 → Jun 15	60	24	PT	48	19	PT	S200			
		Jul 15 → Mrz 19	60	24	TLM	48	19	TLM	S640			
CLE		Sep 23 →	56	22	KL1	56	22	KL1	S220			
CLC	CL203	Mai 08 → Jun 11	56	22	CL	56	22	CL				
CLK	C208	Jun 97 → Apr 02	60	24	B1							
	C209	Jun 02 → Sep 06	56	22	CL	53	21	CL				
CLK Cabrio	A208	Mrz 98 → Mai 02	60	24	B1							
	A209	Feb 03 → Dez 09	56	22	CL	53	21	CL				
CLS	C218	Jan 11 → Feb 14	60	24	STSL	60	24	STSL	S090			
		Mrz 14 → Dez 17	60	24	TL	60	24	TL				
	C219	Okt 04 → Feb 11	65	26	SL	65	26	SL				
	C257	Dez 17 →	60	24	TLM	56	22	TLM				
CLS Shooting Brake	X218	Okt 12 → Feb 14	60	24	STSL	60	24	STSL	S090	F33	F13	R1
		Mrz 14 →	60	24	TL	60	24	TL		F33	F13	R1
E-KLASSE	W124	Jun 93 → Jun 95	60	24	B1							
	W210	Jun 95 → Mrz 02	65	26	B1							
	W211	Mrz 02 → Dez 08	65	26	STSL	65	26	STSL				
	W212	Aug 09 → Feb 14	60	24	STSL	60	24	STSL	S090			
		Mrz 14 → Sep 16	60	24	TL	60	24	TL				
	W213	Jan 16 →	60	24	TLM	53	21	TLM				
	W214	Okt 23 →	56	22	KL1	56	22	KL1	S220			
E-KLASSE Cabrio	A124	Jul 93 → Mrz 98	60	24	B1							
	A207	Jan 10 → Apr 13	60	24	STSL	60	24	STSL	S090			
	A238	Jun 17 →	60	24	TLM	53	21	TLM				
E-KLASSE Coupe	C124	Jul 93 → Jun 97	60	24	B1							
	C207	Jan 09 → Dez 16	60	24	TL	60	24	TL				
	C238	Dez 16 →	60	24	TLM	53	21	TLM				
E-KLASSE T-Modell	S124	Jul 93 → Mai 96	60	24	B1					45	18	B1
	S210	Jun 96 → Jan 03	65	26	B1					C40	C16	RD+
	S211	Mrz 03 → Jul 09	65	26	SL	65	26	SL		43	17	B1
		Aug 09 → Feb 14	60	24	STSL	60	24	STSL	S090	C30	C12	RD
	S212	Mrz 14 → Aug 16	60	24	TL	60	24	TL		C30	C12	RD
E-KLASSE T-Modell / E-KLASSE All-Terrain	S213	Jun 16 →	60	24	TLM	60	24	TLM		F30	F12	R1
EQA	H243	Feb 21 →	70	28	TLM	48	19	TLM		F30	F12	R0
EQB		Jan 21 →	60	24	TLM	53	21	TLM		F30	F12	R0

ME

Automarke / car-type марка автомобиля	Baujahr year of manufacture год выпуска	Fahrer / Driver водитель			Beifahrer Passenger пассажир			Set: Front Фронт S=Set	Heck / Rear заднее стекло C=CLASSIC / F=FLAT		
		cm	inch	Ad	cm	inch	Ad		cm	inch	Ad

... MERCEDES-BENZ

ME

EQC	N293	Mai 19	→	60	24	TLM	56	22	TLM		F28	F11	R0	
EQE		Jan 21	→	65	26	KL1	56	22	KL1					
EQS		Jan 21	→	65	26	KL1	56	22	KL1					
EQV		Jan 21	→	70	28	TLM	45	18	TLM		F35	F14	R0	
GLA	X156	Dez 13	→	Jun 15	60	24	PT	48	19	PT	S200	F28	F11	R1
		Jul 15	→		60	24	TLM	48	19	TLM	S640	F28	F11	R1
	H247	Feb 20	→		65	26	TLM	50	20	TLM		F33	F13	R0
GLB	X247	Jul 19	→		60	24	TLM	53	21	TLM		F30	F12	R0
GLC	X253	Jul 15	→	Jun 22	56	22	TLM	56	22	TLM				
	X254	Jun 22	→		56	22	KL1	56	22	KL1	S220	F35	F14	R0
GLC Coupe	C253	Jul 15	→	Jun 22	56	22	TLM	56	22	TLM				
	C254	Apr 23	→		56	22	KL1	56	22	KL1	S220			
GLE	X166	Apr 15	→	Okt 18	65	26	TL	58	23	TL		C30	C12	RD
GLE (ohne MAGIC VISION CONTROL)	V167	Okt 18	→		65	26	TLM*	56	22	TLM*		C30	C12	RD
GLE Coupe	C292	Jul 15	→	Okt 19	65	26	TL	58	23	TL				
GLE Coupe (ohne MAGIC VISION CONTROL)	C167	Nov 19	→		65	26	TLM*	56	22	TLM*				
GLS	X166	Sep 15	→	Apr 19	65	26	TL	58	23	TL		C30	C12	RD
GLS (ohne MAGIC VISION CONTROL)	X167	Apr 19	→		65	26	TLM*	56	22	TLM*				
G-KLASSE	W461	Feb 90	→	Okt 01	40	16	B1	40	16	B1		C40	C16	RD+
		Jun 90	→		40	16	B1	40	16	B1		C40	C16	RD+
	W463	Jan 18	→		40	16	B1	40	16	B1		C38	C15	RD+
		Mrz 22	→		43	17	TLM	43	17	TLM		F33	F13	R1
G-KLASSE Geländewagen offen	W463	Jun 90	→		40	16	B1	40	16	B1				
GL-KLASSE	X164	Sep 06	→	Dez 12	70	28	PT	53	21	PT		C30	C12	RD
	X166	Aug 12	→	Dez 14	65	26	TL	58	23	TL		C30	C12	RD
GLK-KLASSE	X204	Apr 09	→	Jan 14	56	22	SL	45	18	SL		C30	C12	RD
		Feb 14	→	Aug 16	56	22	TL	45	18	TL		C30	C12	RD
M-KLASSE	W163	Mrz 98	→	Jun 05	56	22	B1	53	21	B1				
		Jul 05	→	Jul 11	70	28	PT	53	21	PT		C30	C12	RD
	W166	Jun 11	→	Aug 11	70	28	PT	53	21	PT		C30	C12	RD
		Sep 11	→	Aug 15	65	26	TL	58	23	TL		C30	C12	RD
R-KLASSE	V251, W251	Mai 07	→	Okt 12	70	28	PT	53	21	PT				

SPEZIFIKATION FÜR FAHRZEUGE / Specification for cars • Спецификация автомобилей

Automarke / car-type марка автомобиля	Baujahr year of manufacture год выпуска	Fahrer / Driver водитель			Beifahrer Passenger пассажир			Set: Front Фронт S=Set	Heck / Rear заднее стекло C=CLASSIC/ F=FLAT			
		cm	inch	Ad	cm	inch	Ad		cm	inch	Ad	
... MERCEDES-BENZ												
S-KLASSE	W220	Okt 98 → Feb 00	65	26	TR	65	26	TR				
		Mrz 00 → Aug 05	65	26	SL	65	26	SL				
	W221	Okt 05 → Dez 13	65	26	SL	65	26	SL				
	W222	Mai 13 → Aug 20	65	26	TL	56	22	TL				
S-KLASSE Cabrio	A217	Dez 15 → Aug 20	60	24	TL	56	22	TL				
S-KLASSE Coupe	C215	Mrz 00 → Jul 10	65	26	SL	65	26	SL				
	C216	Sep 06 → Dez 13	65	26	SL	65	26	SL				
	C217	Feb 14 →	60	24	TL	56	22	TL				
SL	R129	Mrz 93 → Aug 01	60	24	B1							
	R231	Jan 12 → Feb 22	65	26	SL	53	21	SL				
SL Cabrio	R230	Okt 01 → Dez 11	65	26	SL	65	26	SL				
SLC	R172	Jan 16 →	56	22	PT	56	22	PT				
SLK	R170	Sep 96 → Mrz 04	56	22	B1	53	21	B1				
	R171	Jun 04 → Aug 16	56	22	PT	56	22	PT				
	R172	Feb 11 →	56	22	PT	56	22	PT				
SLR	R199	Apr 04 → Dez 09	65	26	SL	65	26	SL				
SLR ROADSTER	R199	Okt 06 → Dez 09	65	26	SL	65	26	SL				
SLS AMG	C197	Mrz 10 →	50	20	SL	50	20	SL				
SPRINTER		Feb 95 → Mai 06	60	24	B1	53	21	B1	S350			
		Jun 06 → Jan 18	65	26	PT	60	24	PT	S830			
SPRINTER (ohne MAGIC VISION CONTROL)		Mrz 18 →	65	26	TLM*	60	24	TLM*				
T-KLASSE	W420	Mai 22 →	65	26	TL	60	24	TL		F33	F13	R0
Vaneo	414	Feb 02 → Jan 04	65	26	B1	60	24	B1		38	15	B1
		Feb 04 → Jul 05	65	26	PT	56	22	PT		38	15	B1
VIANO	W638	Sep 03 → Aug 05	70	28	B1	65	26	B1		C35	C14	RD+
	W639	Sep 05 → Dez 14	70	28	PT	65	26	PT		F40	F16	R1
VITO	W639	Sep 05 → Jun 10	70	28	PT	65	26	PT				
		Jul 10 → Aug 14	70	28	PT	65	26	PT		F38	F15	R1
VITO / eVITO / VITO Tourer, Kasten	W447	Sep 14 →	70	28	TLM	45	18	TLM		F40	F16	R0
V-KLASSE	W447	Apr 14 →	70	28	TLM	45	18	TLM		F40	F16	R0
X-KLASSE	470	Sep 17 →	56	22	B1	45	18	B1	S110			
MG												
CYBERSTER		→	60	24	KL1	40	16	KL1				
MARVEL R		Feb 21 →	60	24	TL	50	20	TL				

ME
MG

Automarke / car-type марка автомобиля	Baujahr year of manufacture год выпуска	Fahrer / Driver водитель			Beifahrer Passenger пассажир			Set: Front Фронт S=Set	Heck / Rear заднее стекло C=CLASSIC / F=FLAT		
		cm	inch	Ad	cm	inch	Ad		cm	inch	Ad

MG

... MG														
MG 4		Jul 22	→		60	24	TL	40	16	TL	S450			
MG 5		Okt 22	→		60	24	TL	45	18	TL	S330	C25	C10	RA
MG 6		Nov 10	→		60	24	PT	45	18	PT				
MG 7		Sep 23	→		58	23	TLMG	50	20	TLMG				
MG ONE		Sep 23	→		58	23	TL	50	20	TL		F28	F11	R0
MG TF		Mrz 02	→	Mai 05	50	20	B1	50	20	B1	S400			
MG X-POWER		Jan 03	→	Apr 08	56	22	B1	53	21	B1				
MG ZR		Okt 01	→	Apr 05	45	18	B1	45	18	B1		45	18	B1
MG ZS		Okt 01	→	Apr 05	50	20	B1	45	18	B1				
MG ZS Hatchback		Okt 01	→	Mai 05	50	20	B1	45	18	B1		45	18	B1
MG ZS SUV		Okt 17	→		60	24	TLMG	35	14	TLMG		F25	F10	R0
MG ZT		Jun 01	→	Jul 05	56	22	B1	53	21	B1		C35	C14	RE
MG ZT- T		Okt 01	→	Jul 05	56	22	B1	53	21	B1				
MGF Cabriolet	RD	Okt 95	→	Mrz 02	50	20	B1	50	20	B1	S400			

MINI

MINI														
MINI	R50, R53	Jun 01	→	Sep 06	48	19	B1	48	19	B1		C30	C12	RD
	R56	Nov 06	→	Mrz 12	48	19	B1	48	19	B1		C25	C10	RA
		Apr 12	→	Nov 13	45	18	BL	48	19	BL				
	F55	Mrz 14	→		45	18	B1	48	19	B1		C25	C10	RD
MINI Cabriolet	R52	Jul 04	→	Nov 07	48	19	B1	48	19	B1				
	R57	Mrz 09	→	Mrz 12	48	19	B1	48	19	B1				
		Apr 12	→		45	18	BL	48	19	BL				
MINI CLUBMAN	R55	Nov 07	→	Mrz 12	48	19	B1	48	19	B1		F28	F11	R1
		Apr 12	→		45	18	BL	48	19	BL		F28	F11	R1
	F54	Nov 14	→		56	22	ST	50	20	ST		C25	C10	RB
MINI COOPER S		Sep 23	→		53	21	TL	53	21	TL				
MINI COUNTRYMAN	R60	Sep 10	→	Okt 16	48	19	PT	50	20	PT		C25	C10	RD
		Okt 16	→		58	23	TLB	53	21	TLB		F25	F10	R0
MINI COUNTRYMAN S		Sep 23	→		56	22	ST	56	22	ST				
MINI Coupe	R58	Dez 10	→	Mai 15	50	20	PT	50	20	PT				
MINI PACEMAN	R61	Mrz 13	→		48	19	PT	50	20	PT				
MINI Roadster	R59	Feb 12	→		50	20	PT	50	20	PT				

MINI

3000 GT	Z16A	Jun 92	→	Aug 99	53	21	B1	50	20	B1				
ASX	GA	Mai 10	→		60	24	B1	53	21	B1	S350	C25	C10	RB
CANTER 35, 55, 60, 75	FB4, FE4	Sep 92	→	Sep 96	45	18	B1	45	18	B1				

Autamarke / car-type марка автомобиля	Baujahr year of manufacture год выпуска	Fahrer / Driver водитель			Beifahrer Passenger пассажир			Set: Front S=Set	Heck / Rear заднее стекло C=CLASSIC/ F=FLAT					
		cm	inch	Ad	cm	inch	Ad		cm	inch	Ad			
... MITSUBISHI														
CANTER 35, 55, 60, 75	FB6, FE5, FE6	1996	→	Jun 05	50	20	B1	50	20	B1	S400			
CANTER Pritsche, Fahrgestell	FB, FE, FG	Aug 05	→	Nov 10	50	20	B1	50	20	B1	S400			
CARISMA	DA	Mai 97	→	Jun 06	56	22	B1	51	21	B1		50	20	B1
CARISMA Stufenheck	DA	Mai 97	→	Jul 06	56	22	B1	51	21	B1				
COLT CZC Cabriolet	RG	Mai 06	→	Jul 08	65	26	B1	28	11	B1				
COLT IV	CA	Dez 91	→	Nov 95	50	20	B1	45	18	B1		38	15	B1
COLT V	CJ, CP	Nov 95	→	Jun 03	53	21	B1	48	19	B1	S810	C35	C14	RD+
COLT VI	ZZ, Z3	Apr 04	→	Sep 08	65	26	B1	28	11	B1		C35	C14	RE
		Okt 08	→	Apr 13	65	26	B1	28	11	B1		C30	C12	RE
ECLIPSE	D2	Apr 91	→	Nov 95	50	20	B1	50	20	B1	S400			
ECLIPSE CROSS	GK	Okt 17	→		60	24	B1	50	20	B1	S040	C25	C10	RD
ECLIPSE II	D3	Dez 95	→	Apr 99	60	24	B1	53	21	B1	S350			
ECLIPSE III	D5	Mai 99	→	Dez 05	60	24	B1	53	21	B1	S350			
ECLIPSE IV	DK_A	Sep 05	→	Dez 12	60	24	B1	56	22	B1				
GALANT Stufenheck	DJ, ED, EF	Okt 03	→		65	26	B1	45	18	B1	S160			
GALANT V	E5, E7, E8	Nov 92	→	Mai 96	53	21	B1	48	19	B1	S810	C40	C16	RD+
GALANT VI	EA	Okt 96	→	Mai 03	53	21	B1	45	18	B1	S080			
GALANT VI Station Wagon	EA	Okt 96	→	Sep 02	53	21	B1	45	18	B1	S080	C40	C16	RD+
GALLOPER	JK-01	Sep 98	→	Dez 03	43	17	B1	43	17	B1				
GRANDIS	NA	Apr 04	→	Jan 08	70	28	TR	56	22	B1		C30	C12	RB
		Feb 08	→	Nov 10	70	28	B1	56	22	B1		C30	C12	RB
i	HA	Jul 09	→		70	28	TR					C30	C12	RB
L 200	K6, K7	Jun 96	→	Dez 07	40	16	B1	40	16	B1				
	KA, KB	Dez 05	→		53	21	B1	48	19	B1	S810			
	KJ, KK, KL	Feb 14	→		56	22	B1	45	18	B1	S110			
L 300	P1_T	Jul 94	→	Apr 00	45	18	B1	45	18	B1				
L 400		Sep 96	→	Jun 05	65	26	B1	65	26	B1				
LANCER Stufenheck		Sep 03	→	Apr 10	60	24	B1	45	18	B1	S030			
	CY / Z	Feb 08	→		60	24	B1	40	16	B1	S010			
LANCER V	CB / D-A	Jun 92	→	Dez 93	50	20	B1	43	17	B1				
LANCER V Station Wagon	CB, CD	Dez 92	→	Sep 00	50	20	B1	43	17	B1				
LANCER VI	CJ-CP	Dez 95	→	Aug 03	53	21	B1	48	19	B1	S810			

Automarke / car-type марка автомобиля		Baujahr year of manufacture год выпуска		Fahrer / Driver водитель			Beifahrer Passenger пассажир			Set: Front Фронт S=Set	Heck / Rear заднее стекло C=CLASSIC / F=FLAT			
				cm	inch	Ad	cm	inch	Ad		cm	inch	Ad	
MI ... MITSUBISHI														
LANCER VII	CS_A, CT_A	Mrz 00	→	Dez 13	60	24	B1	45	18	B1	S030			
LANCER VII Kombi	CS_W, CT_W	Sep 03	→	Dez 08	60	24	B1	45	18	B1	S030			
LANCER VIII	CY_A, CZ_A	Mrz 07	→		60	24	B1	45	18	B1	S030			
LANCER VIII Sportback	CX_A	Okt 07	→		60	24	B1	45	18	B1	S030	C35	C14	RB
MIRAGE		1991	→	Jun 05	50	20	B1	43	17	B1				
		1995	→	Jun 05	53	21	B1	48	19	B1	S810			
MONTERO	V2, V4	1990	→	Jun 05	48	19	B1	48	19	B1				
MONTERO Classic	V2	2002	→		50	20	B1	50	20	B1	S400			
OUTLANDER I	CU	Mai 03	→	Okt 06	56	22	B1	45	18	B1	S110	C30	C12	RD+
OUTLANDER II	CW	Nov 06	→	Nov 12	60	24	B1	53	21	B1	S350	C30	C12	RD+
OUTLANDER III	GF, GG	Apr 12	→		65	26	B1	45	18	B1	S160	C30	C12	RB
PAJERO PININ		Okt 99	→	Jun 07	48	19	B1	48	19	B1		C40	C16	RD+
PAJERO SPORT		Nov 98	→	Feb 09	50	20	B1	50	20	B1	S400			
PAJERO II		Dez 90	→	Apr 00	48	19	B1	48	19	B1				
PAJERO SPORT II	KG, KH	Jan 08	→	Nov 15	56	22	B1	45	18	B1	S110	C30	C12	
PAJERO III		Apr 00	→	Aug 06	50	20	B1	50	20	B1	S400	C40	C16	RD+
PAJERO SPORT III	KS	Aug 15	→		56	22	B1	45	18	B1	S110	C25	C10	
PAJERO IV		Feb 07	→		56	22	B1	50	20	B1		C35	C14	RD
SANTAMO		Mai 99	→	Dez 04	56	22	B1	45	18	B1	S110			
SIGMA	F16A	Dez 90	→	Jul 96	50	20	B1	48	19	B1				
SIGMA Station Wagon		Jan 93	→	Okt 96	50	20	B1	48	19	B1				
SPACE GEAR		1995	→	Jun 05	65	26	B1	65	26	B1				
SPACE RUNNER	N1	Okt 91	→	Mai 99	56	22	B1	45	18	B1	S110			
		Aug 99	→	Aug 02	56	22	B1	45	18	B1				
SPACE STAR	DG	Jun 98	→	Dez 04	53	21	B1	45	18	B1	S080	C30	C12	RA
	A0_A	Jan 12	→		53	21	B1	35	14	B1		C30	C12	RA
SPACE WAGON	N3	Okt 91	→	Okt 98	56	22	B1	45	18	B1	S110			
	N9	Okt 98	→	Jan 04	65	26	B1	40	16	B1	S020	C35	C14	RD+
MO MOBILIZE (Renault)														
LIMO		Jan 21	→		60	24	TL	45	18	TL	S330			
HIPPO		Jan 21	→		56	22	BL	45	18	BL				
MOSKVICH														
Pick-Up		1991	→		45	18	B1	45	18	B1				

Automarke / car-type марка автомобиля	Baujahr year of manufacture год выпуска	Fahrer / Driver водитель			Beifahrer Passenger пассажир			Set: Front Фронт S=Set	Heck / Rear заднее стекло C=CLASSIC/ F=FLAT					
		cm	inch	Ad	cm	inch	Ad		cm	inch	Ad			
NIO														
EL7		Jan 23	→		60	24	ST	50	20	ST	S360	F30	F12	R0
ES7		Jun 22	→		60	24	ST	50	20	ST	S360	F30	F12	R0
ET7		Jan 21	→		65	26	ST	45	18	ST	S300			
NISSAN														
100 NX	B13	Mrz 90	→	Okt 94	53	21	B1	48	19	B1	S810			
200 SX	S14	Okt 93	→	Dez 99	53	21	B1	50	20	B1				
300 ZX	Z32	Mai 90	→	Sep 95	53	21	B1	53	21	B1	S060			
350 Z	Z33	Sep 02	→	Apr 09	50	20	B1	45	18	B1		45	18	B1
350 Z Roadster	Z33	Mrz 05	→	Apr 09	50	20	B1	45	18	B1				
370 Z	Z34	Jun 09	→		60	24	B1	48	19	B1				
370 Z Roadster	Z34	Jan 10	→		60	24	B1	48	19	B1				
ALMERA TINO	V10	Aug 00	→	Dez 05	65	26	B1	45	18	B1	S160	50	20	B1
ALMERA I	N15	Sep 95	→	Apr 00	53	21	B1	48	19	B1	S810			
ALMERA I Hatchback	N15	Sep 95	→	Mrz 00	53	21	B1	48	19	B1	S810	C35	C14	RD
ALMERA II	N16	Jul 00	→	Nov 06	56	22	B1	40	16	B1		C35	C14	RD
ALMERA II Hatchback	N16	Mrz 00	→	Nov 06	56	22	B1	40	16	B1		C35	C14	RD
ALTIMA	L31	Aug 01	→	Apr 07	65	26	B1	43	17	B1	S070			
	L32, L33	Okt 06	→	Jul 18	65	26	B1	40	16	B1	S020			
	L34	Aug 18	→		65	26	B1	43	17	B1	S070			
ARIYA	FE0	Jul 20	→		65	26	B1	48	19	B1		C35	C14	RB
CUBE	Z12	Mrz 11	→		50	20	B1	50	20	B1	S400			
GT-R	R35	Feb 11	→		56	22	B1	48	19	B1				
INTERSTAR	X62B	Nov 21	→		65	26	B1	65	26	B1				
JUKE	F15	Jul 10	→	Jul 19	56	22	B1	35	14	B1		C30	C12	RD
	F16	Aug 19	→		58	23	TL	38	15	TL		C30	C12	RD
KUBISTAR	X76	Aug 03	→	Mrz 09	50	20	B1	50	20	B1	S400	C35	C14	RD+
KUBISTAR Kasten	X80	Aug 03	→	Mrz 09	50	20	B1	50	20	B1	S400	C35	C14	RD+
LEAF		Nov 10	→		65	26	B1	40	16	B1	S020			
	ZE 1E	Jan 18	→		65	26	B1	40	16	B1	S020	C35	C14	RB
MAXIMA	A34	Jan 03	→	Dez 07	65	26	B1	43	17	B1	S070			
	A35	Jan 08	→	Dez 14	70	28	B1	43	17	B1				
	A36	Jan 15	→	Dez 21	65	26	B1	43	17	B1	S070			
MAXIMA QX	A32	Jan 95	→	Jan 00	53	21	B1	53	21	B1	S060			
	A33	Mrz 00	→	Nov 03	65	26	B1	43	17	B1	S070			
MICRA C+C	K12	Sep 05	→	Okt 10	53	21	B1	45	18	B1	S080			
MICRA II	K11	Aug 92	→	Okt 02	50	20	B1	45	18	B1		C40	C16	RD+

NI

Automarke / car-type марка автомобиля	Baujahr year of manufacture год выпуска	Fahrer / Driver водитель			Beifahrer Passenger пассажир			Set: Front Фронт S=Set	Heck / Rear заднее стекло C=CLASSIC / F=FLAT					
		cm	inch	Ad	cm	inch	Ad		cm	inch	Ad			
NI ... NISSAN														
MICRA III	K12	Jan 03	→	Jun 10	53	21	B1	45	18	B1	S080	C40	C16	RD
MICRA IV	K13	Nov 10	→	Okt 15	53	21	B1	35	14	B1		C30	C12	RB
MICRA V	K14	Jan 17	→		65	26	B1	35	14	B1	S370	C25	C10	RA/RD
MURANO	Z50	Sep 04	→	Dez 08	65	26	B1	45	18	B1	S160	C30	C12	RB
	Z51	Dez 08	→		65	26	B1	40	16	B1	S020	C30	C12	RD+
NAVARA	D22	Jan 97	→		48	19	B1	48	19	B1				
	D23	Jul 14	→		60	24	B1	45	18	B1	S030			
NAVARA (NP300)	D40	Jul 05	→		60	24	B1	48	19	B1				
NOTE	E11	Mrz 06	→		60	24	B1	35	14	B1		C30	C12	RB
	E12	Jun 13	→		60	24	B1	35	14	B1		C30	C12	RB
NT400 CABSTAR	F24M	Aug 09	→		50	20	B1	50	20	B1	S400			
NV200 EVALIA		Jul 10	→		56	22	B1	40	16	B1				
NV200 Kasten		Feb 10	→		56	22	B1	40	16	B1				
NV200 Kasten, Kombi e-NV	ME0	Mai 14	→		56	22	B1	40	16	B1		C35	C14	RB
NV250 Kasten	X61	Jun 19	→		60	24	BL	53	21	BL		C35	C14	RD
NV300 Heckklappe	X82	Sep 16	→		65	26	TL	48	19	TL		F40	F16	R1
NV300 Hecktüren	X82	Sep 16	→		65	26	TL	48	19	TL		C40	C16	RD
NV300 Kasten	X82	Sep 16	→		65	26	TL	48	19	TL				
NV400 Bus		Nov 11	→		65	26	B1	65	26	B1				
NV400 Kasten		Nov 11	→		65	26	B1	65	26	B1				
NV400 Pritsche, Fahrgestell		Nov 11	→		65	26	B1	65	26	B1				
PATHFINDER	R50	Sep 97	→	Dez 04	56	22	B1	50	20	B1		C25	C10	RD+
	R51	Sep 05	→		60	24	B1	48	19	B1		C30	C12	RB
	R53	Jan 21	→		65	26	B1	48	19	B1				
PATHFINDER IV	R52	Jan 12	→	Dez 20	65	26	B1	43	17	B1	S070	C30	C12	RB
PATROL GR II Wagon	Y61	Okt 97	→	Mirz 10	50	20	B1	50	20	B1	S400			
PIXO	UA0	Jun 09	→		56	22	B1	35	14	B1				
PRIMASTAR Bus	X83	Jul 02	→		60	24	B1	53	21	B1	S350	C35	C14	RD+
PRIMASTAR Kasten	X83	Sep 02	→		60	24	B1	53	21	B1	S350	C35	C14	RD+
PRIMERA	P10	Jun 90	→	Jul 94	53	21	B1	48	19	B1	S810			
	P11	Sep 96	→	Dez 01	53	21	B1	50	20	B1				
	P12	Jan 02	→	Sep 10	65	26	B1	45	18	B1	S160			
PRIMERA Hatchback	P11	Sep 96	→	Dez 01	53	21	B1	50	20	B1		53	21	B1
	P12	Jul 02	→	Jul 10	65	26	B1	45	18	B1	S160			

Automarke / car-type марка автомобиля	Baujahr year of manufacture год выпуска	Fahrer / Driver водитель			Beifahrer Passenger пассажи́р			Set: Front S=Set	Heck / Rear заднее стекло C=CLASSIC/ F=FLAT					
		cm	inch	Ad	cm	inch	Ad		cm	inch	Ad			
... NISSAN														
PRIMERA Traveller	WP11	Apr 98	→	Dez 01	53	21	B1	50	20	B1				
	WP12	Jan 02	→	Jun 10	65	26	B1	45	18	B1	S160			
PULSAR		Jul 14	→		65	26	TL	35	14	TL				
QASHQAI	J10, JJ10	Feb 07	→	Dez 13	60	24	PT	38	15	PT		C30	C12	RD
QASHQAI II	J11	Feb 14	→		65	26	B1	40	16	B1	S020	C30	C12	RD
QASHQAI III	J12	Apr 21	→		65	26	B1	45	18	B1	S160	C30	C12	RD
QUEST	V40	Mai 92	→	Apr 02	56	22	B1	56	22	B1	S100	C35	C14	RD+
	V42	Mai 02	→	Dez 09	65	26	B1	45	18	B1				
	E52	Sep 09	→	Dez 18	65	26	B1	48	19	B1				
SERENA	C23M	Nov 92	→	Sep 01	60	24	B1	60	24	B1		C40	C16	RD+
SKYLINE	R34	Jan 98	→	Feb 08	50	20	B1	50	20	B1	S400			
SUNNY	N14, Y10	Okt 90	→	Mrz 00	53	21	B1	48	19	B1	S810	C30	C12	RD+
TEANA	J31	Jan 03	→	Dez 07	60	24	B1	48	19	B1				
	J32	Jan 08	→	Dez 13	65	26	B1	43	17	B1	S070			
	J33	Jan 14	→		70	28	B1	40	16	B1				
TERRANO II	R20	Apr 97	→	Dez 06	53	21	B1	50	20	B1				
TERRANO III	D10	Dez 16	→		60	24	TLB	45	18	TLB		C35	C14	
TIIDA Schrägheck	C11X	Sep 07	→		60	24	B1	35	14	B1				
TOWNSTAR	XFK	Dez 21	→		65	26	TL	45	18	TL		F33	F13	R0
TRADE Kasten, Kombi		Jun 96	→	Dez 00	50	20	B1	50	20	B1	S400			
TRADE Pritsche, Fahrgestell		Jan 94	→	Dez 98	50	20	B1	50	20	B1	S400			
VANETTE CARGO Bus	HC23	Jan 96	→	Okt 01	60	24	B1	60	24	B1				
VANETTE CARGO Kasten	HC23	Jan 95	→	Nov 01	60	24	B1	60	24	B1				
X-TRAIL I	T30	Jul 01	→	Mrz 07	60	24	B1	40	16	B1	S010	C40	C16	RD+
X-TRAIL II	T31	Apr 07	→		60	24	B1	40	16	B1	S010	C35	C14	RB
X-TRAIL III	T32	Apr 14	→		65	26	B1	40	16	B1	S020	C30	C12	RB
X-TRAIL IV	T33	Sep 22	→		65	26	B1	45	18	B1	S160	C30	C12	RE
OPEL														
ADAM	M13	Okt 12	→	Feb 19	65	26	TL	40	16	TL	S390	C35	C14	RE
AGILA (A)	H00	Aug 03	→	Dez 07	50	20	B1	45	18	B1		C30	C12	RD+
AGILA (B)	H08	Apr 08	→	Okt 14	56	22	B1	40	16	B1		C25	C10	RD+
AMPERA EV - 150		Nov 11	→	Mrz 15	65	26	TL	65	26	TL				
ANTARA		Sep 08	→		60	24	B1	40	16	B1	S010			

NI
OP

Automarke / car-type марка автомобиля	Baujahr year of manufacture год выпуска	Fahrer / Driver водитель			Beifahrer Passenger пассажир			Set: Front S=Set	Heck / Rear заднее стекло C=CLASSIC / F=FLAT					
		cm	inch	Ad	cm	inch	Ad		cm	inch	Ad			
OP ... OPEL														
ARENA Bus, Combi, Kasten	TB, TF, THB	Jan 97	→	Dez 01	50	20	B1	50	20	B1	S400			
ASTRA F		Sep 91	→	Feb 98	45	18	B1	45	18	B1		45	18	B1
ASTRA F Cabriolet	53	Mrz 93	→	Feb 98	45	18	B1	45	18	B1				
ASTRA F Caravan		Sep 91	→	Jan 98	45	18	B1	45	18	B1		33	13	B1
ASTRA G	F70	Jan 99	→	Aug 05	50	20	B1	48	19	B1				
ASTRA G Caravan	F35	Feb 98	→	Sep 09	50	20	B1	48	19	B1		C30	C12	RD
ASTRA G CC	F08, F48	Feb 98	→	Jan 05	50	20	B1	48	19	B1		C40	C16	RD
ASTRA G Coupe	F07	Mrz 00	→	Feb 05	50	20	B1	48	19	B1		C40	C16	RD
ASTRA G Stufenheck	F69	Sep 98	→	Jul 09	50	20	B1	48	19	B1				
ASTRA H	L48	Mrz 04	→	Mrz 10	56	22	SL	45	18	SL		C30	C12	RD
ASTRA H Caravan	L35	Aug 04	→	Mrz 10	56	22	SL	45	18	SL		C30	C12	RD
ASTRA H GTC	L08	Mrz 05	→	Jul 10	56	22	SL	45	18	SL				
ASTRA H Stufenheck	L69	Feb 07	→	Mrz 10	56	22	SL	45	18	SL				
ASTRA H TwinTop	L67	Sep 05	→	Okt 10	56	22	SL	45	18	SL				
ASTRA J		Dez 09	→		65	26	TL	60	24	TLBF		C30	C12	RA
ASTRA J GTC		Okt 11	→		70	28	TL	65	26	TLBF		C30	C12	RA
ASTRA J Sports Tourer		Okt 10	→		65	26	TL	60	24	TLBF		C30	C12	RA
ASTRA J Stufenheck		Sep 12	→		65	26	TL	60	24	TLBF				
ASTRA K		Sep 15	→		70	28	TL	60	24	TLBF		C25	C10	RA
ASTRA K Sports Tourer		Apr 16	→		70	28	TL	60	24	TLBF		C25	C10	RA
ASTRA L / ASTRA e / ASTRA L Sports Tourer	O5	Okt 21	→		60	24	ST	40	16	ST	S250	F25	F10	R2
CALIBRA A	85	Jun 90	→	Mrz 97	48	19	B1	48	19	B1				
CAMPO	TF	Sep 91	→	Aug 97	45	18	B1	45	18	B1				
CASCADA	W13	Mrz 13	→	Apr 19	65	26	TL	60	24	TLBF				
COMBO C		Okt 01	→	Jan 11	50	20	B1	43	17	B1				
COMBO D	X12	Feb 12	→		60	24	TL	40	16	TL	S450	F38	F15	R1
COMBO E		Feb 18	→		65	26	TL	43	17	TL				
CORSA B		Mrz 93	→	Sep 00	45	18	B1	45	18	B1		C30	C12	RD+
CORSA C		Sep 00	→	Sep 06	50	20	B1	45	18	B1		C40	C16	RD
CORSA D		Jul 06	→	Okt 14	65	26	PT	40	16	PT		C30	C12	RD
CORSA E		Okt 14	→		65	26	PT	40	16	PT		C30	C12	RD
CORSA F / CORSA-e		Sep 19	→		60	24	TL	40	16	TL	S450	C30	C12	RD
Crossland X		Jan 17	→		65	26	ST	40	16	ST	S470	C25	C10	RD
FRONTERA A		Mrz 92	→	Aug 98	48	19	B1	48	19	B1				

Autamarke / car-type марка автомобиля	Baujahr year of manufacture год выпуска	Fahrer / Driver водитель			Beifahrer Passenger пассажир			Set: Front S=Set	Heck / Rear заднее стекло C=CLASSIC/ F=FLAT					
		cm	inch	Ad	cm	inch	Ad		cm	inch	Ad			
... OPEL														
FRONTERA B		Okt 98	→	Sep 04	48	19	B1	48	19	B1				
GRANDLAND		Jan 22	→		65	26	ST	40	16	ST	S470	C25	C10	RD
GRANDLAND X		Okt 17	→		65	26	TL	43	17	TL		C25	C10	RD
GT		Jun 07	→	Dez 09	56	22	B1	40	16	B1				
INSIGNIA A		Sep 08	→		60	24	B1	45	18	B1	S030	50	20	PT
INSIGNIA A Sports Tourer		Feb 09	→		60	24	B1	45	18	B1	S030	C30	C12	RD
INSIGNIA B Grand Sport		Mrz 17	→		60	24	B1	50	20	B1	S040	50	20	TL
INSIGNIA B Sports Tourer		Mrz 17	→		60	24	B1	50	20	B1	S040	C25	C10	RA
KARL		Mai 15	→	Mrz 19	60	24	B1	35	14	B1		C25	C10	RA
MERIVA		Mai 03	→	Mai 10	60	24	B1	60	24	B1		C40	C16	RD
MERIVA B		Jun 10	→		70	28	TL	58	23	TLBF		C40	C16	RD
MOKKA		Sep 12	→		65	26	TL	35	14	TL		C25	C10	RD
MOKKA / MOKKA X	J13	Mai 17	→		65	26	TL	35	14	TL				
	MOKKA-e	Jun 20	→		60	24	TL	40	16	TL	S450	C30	C12	RD
MONTEREY A	UBS	Sep 91	→	Dez 97	50	20	B1	50	20	B1	S400	38	15	B1
MONTEREY B		Jul 98	→	Aug 99	50	20	B1	50	20	B1	S400			
MOVANO A	X70	Jul 98	→		60	24	B1	60	24	B1				
MOVANO B	X62	Mai 10	→		65	26	B1	65	26	B1				
OMEGA B		Mrz 94	→	Jul 03	60	24	B1	48	19	B1				
OMEGA B Caravan		Mrz 94	→	Jul 03	60	24	B1	48	19	B1		C30	C12	RD+
ROCKS-E Electric		Okt 21	→		50	20	B1							
SIGNUM		Mai 03	→	Sep 08	60	24	B1	48	19	B1				
SPEEDSTER Cabrio		Sep 00	→	Sep 06	60	24	B1							
SINTRA		Nov 96	→	Apr 99	60	24	B1	60	24	B1				
TIGRA		Sep 94	→	Aug 99	45	18	B1	45	18	B1				
TIGRA TwinTop		Jun 04	→	Dez 09	50	20	B1	45	18	B1				
VECTRA B		Okt 95	→	Jul 03	48	19	B1	48	19	B1				
VECTRA B Caravan		Nov 96	→	Jul 02	48	19	B1	48	19	B1				
VECTRA C		Jun 04	→	Okt 08	60	24	B1	48	19	B1				
VECTRA C Caravan		Okt 03	→	Okt 08	60	24	B1	48	19	B1				
VIVARO Combi	J7	Aug 01	→		60	24	B1	53	21	B1	S350	C40	C16	RA
VECTRA C GTS		Aug 02	→	Okt 08	60	24	B1	48	19	B1				
VIVARO Combi		Jun 14	→		65	26	B1	48	19	B1		40	16	PT

OP

Automarke / car-type марка автомобиля	Baujahr year of manufacture год выпуска	Fahrer / Driver водитель			Beifahrer Passenger пассажир			Set: Front S=Set	Heck / Rear заднее стекло C=CLASSIC / F=FLAT				
		cm	inch	Ad	cm	inch	Ad		cm	inch	Ad		
OP ... OPEL													
VIVARO Combi	K0	Mrz 19	→	65	26	BL	45	18	BL		C35	C14	RD
VIVARO Kasten	F7	Aug 01	→	60	24	B1	53	21	B1	S350	C40	C16	RA
	K0	Jun 14	→	65	26	TL	48	19	TL		40	16	PT
VIVARO Pritsche, Fahrgestell	E7	Mrz 19	→	65	26	BL	45	18	BL		C30	C12	RD
	E7	Jan 06	→	60	24	B1	53	21	B1	S350			
ZAFIRA A	F75	Apr 99	→ Jun 05	60	24	B1	60	24	B1		C40	C16	RD+
ZAFIRA B	A05	Jul 05	→	70	28	PT	56	22	PT		C35	C14	RD
		Mrz 19	→	65	26	BL	50	20	BL		C30	C12	RD
ZAFIRA LIFE	P12	Mrz 19	→	65	26	BL	50	20	BL		C35	C14	RD
		Jan 12	→	81	32	TL	70	28	TLBF		C35	C14	RA
ORA													
FUNKY CAT	ES11	Sep 22	→	58	23	KL1	40	16	KL1				
PERODUA													
NIPPA / Kancil		2000	→	45	18	B1	40	16	B1				
KENARI		2000	→	48	19	B1	43	17	B1				
PEUGEOT													
106	1A, 1C	Sep 91	→ Apr 96	50	20	B1	45	18	B1		C40	C16	RD+
		Mai 96	→ Sep 99	50	20	B1	45	18	B1		C40	C16	RD+
106 II		Okt 99	→ Mai 05	50	20	B1	45	18	B1		C35	C14	RD
		Jun 05	→ Mai 14	65	26	B1					C30	C12	RD
108		Mai 14	→	65	26	PT					C30	C12	RA
206+	T3E	Mrz 09	→	65	26	B1	40	16	B1	S020	C35	C14	RD
206 CC	2D	Sep 00	→ Mrz 07	65	26	B1	40	16	B1	S020			
206 Schrägheck	2A/C	Sep 98	→ Feb 09	65	26	B1	40	16	B1	S020	C35	C14	RD
206 Stufenheck		Mrz 07	→ Dez 10	65	26	B1	40	16	B1	S020			
206 SW	2E/K	Jul 02	→ Dez 06	65	26	B1	40	16	B1	S020	C35	C14	RD
207	WA, WC	Mai 06	→ Apr 12	65	26	SL	43	17	SL		C40	C16	RD
207 CC	WD	Mrz 07	→	65	26	SL	43	17	SL				
207 SW	WK	Jun 07	→	65	26	SL	43	17	SL		C30	C12	RD
208		Mrz 12	→	65	26	TL	40	16	TL	S390	C35	C14	RD
208 II / e-208	UB, UJ, UP, UW	Jun 19	→	60	24	TL	40	16	TL	S450	C30	C12	RD
306	7B, N3, N5	Jun 94	→ Mai 01	56	22	B1	50	20	B1				
306 Break	7E, N3, N5	Mai 97	→ Mrz 02	56	22	B1	50	20	B1				
306 Cabriolet	7D, N3, N5	Apr 96	→ Apr 02	56	22	B1	50	20	B1				

Automarke / car-type марка автомобиля	Baujahr year of manufacture год выпуска	Fahrer / Driver водитель			Beifahrer Passenger пассажир			Set: Front Фронт S=Set	Heck / Rear заднее стекло C=CLASSIC/ F=FLAT				
		cm	inch	Ad	cm	inch	Ad		cm	inch	Ad		
... PEUGEOT													
306 Schrägheck	7A, 7C, N3, N5	Mai 93 →	Mai 01	56	22	B1	50	20	B1		C40	C16	RD
307	3A/C	Aug 00 →	Apr 06	70	28	B1	65	26	B1		C35	C14	RD
		Okt 04 →	Aug 07	70	28	PT	65	26	PT		C35	C14	RD
307 Break	3E	Mrz 02 →	Mai 05	70	28	B1	65	26	B1		C35	C14	RD
		Okt 04 →	Mai 08	70	28	PT	65	26	PT		C35	C14	RD
307 CC	3B	Okt 04 →	Mrz 09	70	28	PT	65	26	PT				
307 SW	3H	Mrz 02 →	Mai 05	70	28	B1	65	26	B1		C35	C14	RD
		Okt 04 →	Mai 08	70	28	PT	65	26	PT		C35	C14	RD
308	4A, 4C	Jul 08 →	Jun 13	76	30	TL	65	26	TL		C30	C12	RD
308 CC		Jun 09 →		70	28	TL	65	26	TL				
308 SW		Mai 08 →	Jan 14	76	30	TL	65	26	TL		C30	C12	RD
308 II	LB, LH, LP, LW	Jul 13 →		60	24	TL	45	18	TL	S330	C25	C10	RD
308 II SW	L4, LC, LJ, LX	Jan 14 →		60	24	TL	45	18	TL	S330	C25	C10	RD
308 III	F3, FB, FH, FP	Jul 21 →		60	24	ST	40	16	ST	S250	F25	F10	R0
308 III SW	F4, FC, FJ, FR	Jul 21 →		60	24	ST	40	16	ST	S250	F25	F10	R0
406	8B	Nov 95 →	Jun 04	60	24	B1	56	22	B1				
406 Break	8E/F	Okt 96 →	Jun 04	60	24	B1	56	22	B1		45	18	B1
406 Coupe	8C	Mrz 97 →	Dez 04	65	26	B1	50	20	B1				
407	6D	Mai 04 →	Feb 11	70	28	SL	70	28	SL				
407 Coupe	6C	Okt 05 →	Dez 11	70	28	SL	70	28	SL				
407 SW	6E	Mai 04 →	Feb 11	70	28	SL	70	28	SL		C30	C12	RD
408 II	F3, FP	Jul 22 →		60	24	ST	40	16	ST	S250			
508		Nov 10 →		65	26	TL	65	26	TL				
508 SW		Nov 10 →		65	26	TL	65	26	TL		C30	C12	RD
508 II	FB, FH	Sep 18 →		65	26	TL	45	18	TL				
508 II SW	F4, FC, FJ	Sep 18 →		65	26	TL	45	18	TL		C25	C10	RD
607	9D, 9U	Jan 00 →		65	26	B1	53	21	B1				
806	221	Jun 94 →	Aug 02	65	26	B1	50	20	B1				
	E	Aug 05 →	Mai 10	65	26	B1	65	26	B1				
807	EB	Jun 02 →		65	26	B1	65	26	B1		C35	C14	RD
1007	KM	Apr 05 →	Feb 11	60	24	B1	45	18	B1	S030	C30	C12	RD

PE

Automarke / car-type марка автомобиля		Baujahr year of manufacture год выпуска		Fahrer / Driver водитель			Beifahrer Passenger пассажир			Set: Front Фронт S=Set	Heck / Rear заднее стекло C=CLASSIC / F=FLAT			
				cm	inch	Ad	cm	inch	Ad	cm	inch	Ad		
PE ... PEUGEOT														
2008		Mrz 13	→		65	26	TL	40	16	TL	S390	C30	C12	RD
2008 / e-2008	U	Aug 19	→		60	24	TL	40	16	TL	S450	C30	C12	RD
3008	T8	Jun 09	→	Dez 16	81	32	TL	65	26	TLBF		C30	C12	RD
	P84	Jul 16	→		65	26	ST	43	17	ST				
4007	GP	Sep 07	→		60	24	B1	53	21	B1	S350	C25	C10	RD+
4008		Mai 12	→		60	24	B1	53	21	B1	S350	C25	C10	RD+
5008	T8	Sep 09	→		81	32	TL	65	26	TLBF		C30	C12	RD
	P87	Jan 17	→		65	26	ST	43	17	ST				
BIPPER	AA	Feb 08	→		65	26	BL	48	19	BL				
BIPPER Tepee		Apr 08	→		65	26	BL	48	19	BL				
BOXER		Mrz 94	→	Feb 02	56	22	B1	53	21	B1				
		Apr 02	→	Mai 06	56	22	B1	53	21	B1				
		Jun 06	→		65	26	TL	53	21	TL	S340			
EXPERT		Feb 96	→	Jan 07	65	26	B1	50	20	B1				
		Feb 07	→		65	26	B1	50	20	B1		C40	C16	RD+
EXPERT Bus	V	Apr 16	→		65	26	BL	48	19	BL		C35	C14	RD
		Apr 16	→		65	26	BL	48	19	BL		C30	C12	RD
ION		2010	→		70	28	B1							
J5		Okt 90	→	Feb 94	50	20	B1	50	20	B1	S400			
PARTNER		Jul 96	→	Aug 02	56	22	B1	53	21	B1				
		Mai 08	→		65	26	TL	40	16	TL	S390	C35	C14	RD
PARTNER Kasten		Sep 18	→		60	24	TL	43	17	TL	S150	C35	C14	RD
RCZ		Mrz 10	→		65	26	TL	65	26	TLBF				
RIFTER		Sep 18	→		60	24	TL	43	17	TL	S150	C35	C14	RD
TRAVELLER	V	Apr 16	→		65	26	BL	48	19	BL		C35	C14	RD
		Apr 16	→		65	26	BL	48	19	BL		C25	C10	RD
PO POLESTAR														
2		Feb 19	→		58	23	ST	48	19	ST				
PORSCHE														
718 SPYDER RS		Okt 19	→		53	21	ST	58	23	ST				
911	993	Okt 93	→	Sep 97	38	15	B1	38	15	B1		C35	C14	RD+
	996	Sep 98	→	Aug 05	56	22	B1	50	20	B1				
	997	Aug 04	→	Dez 12	56	22	B1	50	20	B1		56	22	B1
	991	Dez 11	→		53	21	ST	56	22	ST				
	992	Mrz 19	→		53	21	ST	58	23	ST				
911 Cabriolet	996	Feb 98	→	Aug 05	56	22	B1	50	20	B1				

Automarke / car-type марка автомобиля	Baujahr year of manufacture год выпуска	Fahrer / Driver водитель			Beifahrer Passenger пассажир			Set: Front Фронт S=Set	Heck / Rear заднее стекло C=CLASSIC/ F=FLAT						
		cm	inch	Ad	cm	inch	Ad		cm	inch	Ad				
... PORSCHE															
911 Cabriolet	997	Apr 05	→	Dez 12	56	22	B1	50	20	B1					
	991	Mrz 12	→		53	21	ST	56	22	ST					
911 Targa	996	Dez 01	→	Jul 04	56	22	B1	50	20	B1		56	22	B1	
	997	Aug 06	→	Sep 12	56	22	B1	50	20	B1		56	22	B1	
	991	Mai 14	→	Dez 19	53	21	ST	56	22	ST					
	992	Mai 20	→		53	21	ST	56	22	ST					
968		Jun 91	→	Nov 95	45	18	B1	45	18	B1					
968 Cabrio		Jun 91	→	Nov 95	45	18	B1	45	18	B1					
BOXSTER	986	Okt 96	→	Aug 04	56	22	B1	50	20	B1					
	987	Nov 04	→	Dez 11	56	22	B1	50	20	B1					
	981	Apr 12	→		53	21	ST	56	22	ST					
	718	Mai 19	→		53	21	ST	56	22	ST					
CARRERA GT		Jul 03	→	Dez 06	56	22	B1	56	22	B1	S100				
CAYENNE	955	Feb 07	→	Aug 10	65	26	SL	65	26	SL					
	92A	Sep 10	→	Aug 14	65	26	SL	65	26	SL					
	9YA	Mai 17	→		65	26	ST	53	21	ST	S050	F33	F13	R0	
CAYENNE Coupe		9YB	Jan 19	→		65	26	ST	53	21	ST	S050			
CAYMAN	987	Nov 05	→	Dez 12	56	22	B1	50	20	B1					
	981	Mrz 13	→		53	21	ST	56	22	ST					
CAYMAN 718		982	Apr 16	→		53	21	ST	56	22	ST				
MACAN			Mrz 14	→		60	24	ST	50	20	ST	S360	F40	F16	R3
PANAMERA			Sep 09	→	Aug 13	60	24	B1	53	21	B1	S350			
		970	Okt 13	→		60	24	ST	53	21	ST	S170	F40	F16	R3
		971	Mai 16	→		60	24	ST	53	21	ST				
PANAMERA 4S Sport Turismo		971	Mai 17	→		60	24	ST	53	21	ST	S170	F33	F13	R0
TAYCAN		Y1A	Mai 19	→		60	24	ST	50	20	ST	S360			
TAYCAN Cross Turismo			Jan 21	→		60	24	ST	50	20	ST	S360	F25	F10	R0
TAYCAN GTS / Sport Turismo			Jan 22	→		65	26	ST	50	20	ST				
PROTON															
GEN-2			Jun 04	→		56	22	B1	45	18	B1	S110			
IMPIAN			Sep 01	→		50	20	B1	43	17	B1				
JUMBUCK Pickup			Mai 02	→		50	20	B1	43	17	B1				
PERSONA 300			Mrz 96	→		50	20	B1	43	17	B1				

PO
PR

Automarke / car-type марка автомобиля	Baujahr year of manufacture год выпуска	Fahrer / Driver водитель			Beifahrer Passenger пассажир			Set: Front Фронт S=Set	Heck / Rear заднее стекло C=CLASSIC / F=FLAT		
		cm	inch	Ad	cm	inch	Ad		cm	inch	Ad

PR

... PROTON

PERSONA 400 Hatchback		Jan 94	→		50	20	B1	43	17	B1				
PERSONA 400 Saloon		Jan 94	→		50	20	B1	43	17	B1				
SAGA Hatchback		Aug 92	→		40	16	B1	40	16	B1				
SAGA Saloon		Aug 92	→		40	16	B1	40	16	B1				
SATRIA	C9_M	Apr 96	→		50	20	B1	43	17	B1				
SATRIA Neo		Feb 07	→		53	21	B1	45	18	B1	S080			
SAVVY		Okt 05	→		53	21	B1	43	17	B1				
WIRA Hatchback		Jan 00	→		50	20	B1	43	17	B1				
WIRA Saloon		Jan 00	→		50	20	B1	43	17	B1				

RE

RENAULT

19 I Cabrio	D53	Jul 91	→	Apr 92	50	20	B1	50	20	B1	S400			
19 II Cabrio	853, D53	Apr 92	→	Jun 96	50	20	B1	50	20	B1	S400			
19 II Chamade	L53	Apr 92	→	Dez 95	50	20	B1	50	20	B1	S400			
19 II Hatchback	B/C53	Apr 92	→	Dez 95	50	20	B1	50	20	B1	S400			
ALASKAN	U3MB, U3MD	Sep 17	→		60	24	B1	40	16	B1	S010			
ARKANA	LCM, LDN	Aug 19	→	Mai 21	60	24	TLB	45	18	TLB				
		Mrz 21	→		60	24	B1	45	18	B1	S030			
AUSTRAL		Jul 22	→		65	26	TL	48	19	TL		F25	F10	R0
CAPTUR	J5	Jun 13	→	Feb 16	65	26	BL	35	14	BL		C30	C12	RD
		Mrz 16	→	Sep 19	65	26	TLB	35	14	TLB	S180	C30	C12	RE
CAPTUR II		Jan 20	→		65	26	TL	35	14	TL		C25	C10	RD
CLIO I		Mrz 94	→	Sep 98	50	20	B1	50	20	B1	S400			
CLIO II	BB0/1/2, CB0/1/2	Sep 98	→	Jun 09	53	21	B1	45	18	B1	S080	C30	C12	RD
CLIO II Kasten	SB0/1/2	Jun 01	→	Okt 07	53	21	B1	45	18	B1	S080	C30	C12	RD
CLIO III	BR0/1, CR0/1	Jun 05	→		60	24	BL	40	16	BL	S260	C30	C12	RD
CLIO III Grandtour	KR0/1	Feb 08	→		60	24	BL	40	16	BL	S260	F30	F12	R4
CLIO IV		Nov 12	→		65	26	BL	35	14	BL		F25	F10	R4
CLIO IV Grandtour		Jan 13	→		65	26	BL	35	14	BL		F25	F10	R4
CLIO V	BF	Jun 19	→		70	28	TLB	30	12	TLB				
DUSTER	HS	Okt 17	→		56	22	BL	48	19	BL		C25	C10	RD
ESPACE IV	JK0/1	Nov 02	→		76	30	SL	70	28	SL		C35	C14	RD
ESPACE V	JR	Feb 15	→		76	30	TL	70	28	TL		C30	C12	RD+

Automarke / car-type марка автомобиля	Baujahr year of manufacture год выпуска	Fahrer / Driver водитель			Beifahrer Passenger пассажи́р			Set: Front S=Set	Heck / Rear заднее стекло C=CLASSIC/ F=FLAT					
		cm	inch	Ad	cm	inch	Ad		cm	inch	Ad			
... RENAULT														
SPACE VI		Mai 23	→		65	26	TL	48	19	TL				
EXPRESS		Mai 21	→		56	22	TLB	40	16	TLB	S270			
FLUENCE	L30	Feb 10	→		60	24	BL	40	16	BL	S260			
GRAND SCÉNIC II	JM	Mai 03	→	Nov 04	65	26	CL	56	22	CL				
		Dez 04	→	Apr 09	65	26	BL	56	22	BL				
GRAND SCÉNIC III	JZ	Mai 09	→		70	28	BL	65	26	BL				
GRAND SCÉNIC IV	R9	Sep 16	→		76	30	TL	70	28	TL	C25	C10	RD+	
KANGOO	KC	Okt 97	→	Dez 07	50	20	B1	50	20	B1	S400	C35	C14	RD+
KANGOO / GRAND KANGOO	KW0	Feb 08	→		56	22	B1	53	21	B1				
		Feb 08	→		60	24	BL	56	22	BL				
KANGOO BE BOP	KW0	Feb 09	→		56	22	B1	53	21	B1				
		Feb 09	→		60	24	BL	56	22	BL				
KANGOO Express	FW0	Feb 08	→		56	22	B1	53	21	B1				
		Feb 08	→		60	24	BL	56	22	BL				
KANGOO Rapid	FC	Okt 97	→	Dez 07	50	20	B1	50	20	B1	S400	C35	C14	RD+
KANGOO III Großraumlimousine	FJ	Jul 21	→		65	26	TL	45	18	TL		F33	F13	R0
KANGOO III Kasten	FJ	Jun 21	→		65	26	TL	45	18	TL				
KADJAR	HL	Jun 15	→		65	26	B1	43	17	B1	S070			
KOLEOS	HY	Sep 08	→		60	24	PT	48	19	PT	S200			
KOLEOS II	HC	Aug 16	→		65	26	B1	43	17	B1	S070	C25	C10	RD
LATITUDE	L70	Feb 11	→		60	24	B1	40	16	B1	S010			
LAGUNA	B56	Jan 94	→	Feb 01	60	24	B1		19	B1				
LAGUNA Coupe	DT0/1	Sep 08	→		65	26	BL	40	16	BL				
LAGUNA II	BG0	Mrz 01	→	Sep 07	60	24	B1	50	20	B1	S040			
LAGUNA II Grandtour	KG	Mrz 01	→	Sep 07	60	24	B1	50	20	B1	S040	C35	C14	RD+
LAGUNA III	BT0/1	Okt 07	→		65	26	BL	40	16	BL				
LAGUNA III Grandtour	KT0/1	Okt 07	→		65	26	BL	40	16	BL		C35	C14	RE
LOGAN I	LS	Sep 04	→		50	20	B1	50	20	B1	S400			
	KS	Apr 07	→		50	20	B1	50	20	B1	S400	C35	C14	RD
MASTER III	FV	Feb 10	→		65	26	B1	65	26	B1				
MEGANE CC	EZ	Okt 10	→		60	24	BL	40	16	BL	S260			
MEGANE E-TECH		Nov 21	→		65	26	TL	40	16	TL	S390			
MEGANE Scenic	JA	Jan 97	→	Sep 99	60	24	B1	40	16	B1	S010	C40	C16	RD+
MEGANE I	BA	Jan 96	→	Okt 02	56	22	B1	50	20	B1		50	20	B1
MEGANE I Cabriolet	EA	Mrz 99	→	Aug 03	56	22	B1	50	20	B1				

RE

Autemarke / car-type марка автомобиля	Baujahr year of manufacture год выпуска	Fahrer / Driver водитель			Beifahrer Passenger пассажир			Set: Front Фронт S=Set	Heck / Rear заднее стекло C=CLASSIC / F=FLAT								
		cm	inch	Ad	cm	inch	Ad		cm	inch	Ad						
RE ... RENAULT																	
MEGANE I Classic	LA	Sep 96	→	Aug 03	56	22	B1	50	20	B1							
MEGANE I Coach	DA	Mrz 99	→	Okt 02	56	22	B1	50	20	B1							
MEGANE I Grandtour	KA	Mrz 99	→	Aug 03	56	22	B1	50	20	B1			C35	C14			RD+
MEGANE II	BM, CM	Nov 02	→	Jan 06	60	24	B1	45	18	B1	S030						
		Feb 06	→	Okt 08	60	24	BL	45	18	BL							
MEGANE II Coupé-Cabriolet	EM	Okt 03	→	Jan 06	60	24	B1	45	18	B1	S030						
		Feb 06	→	Mrz 10	60	24	BL	45	18	BL							
MEGANE II Grandtour	KM	Okt 03	→	Jan 06	60	24	B1	45	18	B1	S030	C25	C12				RD+
		Feb 06	→	Mai 09	60	24	BL	45	18	BL		C25	C12				RD+
MEGANE II Stufenheck	LM	Okt 03	→	Jan 06	60	24	B1	45	18	B1	S030						
		Feb 06	→	Okt 09	60	24	BL	45	18	BL							
MEGANE III Coupe	DZ	Jan 09	→		60	24	BL	40	16	BL	S260	C35	C14				RD
MEGANE III Grandtour	KZ	Jun 09	→		60	24	BL	40	16	BL	S260	C35	C14				RE
MEGANE III Schrägheck	BZ	Nov 08	→		60	24	BL	40	16	BL	S260	C35	C14				RE
MEGANE IV Grand Coupe	LV	Feb 17	→		60	24	BL	45	18	BL							
MEGANE IV Grandtour	K9	Apr 16	→		60	24	BL	45	18	BL		C25	C12				RD
MEGANE IV Schrägheck	B9	Dez 15	→		60	24	BL	45	18	BL		C25	C12				RD
MODUS / GRAND MODUS	F / JP	Dez 04	→		70	28	SL	60	24	SL		C25	C10				RD+
SANDERO/STEPWAY	BS	Nov 07	→		50	20	B1	50	20	B1	S400	C40	C16				RD
SCÉNIC I	JA	Sep 99	→	Apr 03	56	22	B1	40	16	B1		C40	C16				RD
SCÉNIC II	JM	Mrz 03	→	Nov 04	65	26	CL	56	22	CL							
		Dez 04	→	Apr 09	65	26	BL	56	22	BL							
SCÉNIC III	JZ	Mai 09	→		70	28	BL	65	26	BL		C25	C10				RD
SCÉNIC IV	J9	Nov 16	→		81	32	TL	70	28	TLBF							
SCÉNIC V		Sep 23	→		65	26	TL	40	16	TL	S390	F25	F10				R0
TALISMAN	LP	Dez 15	→		60	24	BL	45	18	BL							
TALISMAN Grandtour	KP	Mrz 16	→		60	24	BL	45	18	BL							
THALIA I	LB0/1/2	Aug 00	→	Okt 07	53	21	B1	45	18	B1	S080						
THALIA II	LU1/2	Okt 08	→		60	24	BL	40	16	BL	S260						
TRAFIC II Bus	JL	Jun 01	→		60	24	B1	53	21	B1	S350						
TRAFIC II Kasten	FL	Mai 03	→		60	24	B1	53	21	B1	S350						
TRAFIC II Pritsche, Fahrgestell	EL	Jun 02	→		60	24	B1	53	21	B1	S350						
TRAFIC III Bus	JG	Mai 14	→		65	26	TL	48	19	TL							
TRAFIC III Kasten	EG, FG	Mai 14	→		65	26	TL	48	19	TL							

SPEZIFIKATION FÜR FAHRZEUGE / Specification for cars • Спецификация автомобилей

Autamarke / car-type марка автомобиля	Baujahr year of manufacture год выпуска	Fahrer / Driver водитель			Beifahrer Passenger пассажи́р			Set: Front S=Set	Heck / Rear заднее стекло C=CLASSIC/ F=FLAT					
		cm	inch	Ad	cm	inch	Ad		cm	inch	Ad			
... RENAULT														
TWINGO I	C06	Mrz 93	→	Mai 07	65	26	B1				C30	C12	RD	
TWINGO II	CN0	Apr 07	→		60	24	TL	40	16	TL	S450	C30	C12	RD
TWINGO III	BCA, BCM	Sep 14	→		50	20	BL	35	14	BL		C35	C14	RD
TWIZY	MAM	Apr 12	→		45	18	B1							
VEL SATIS	BJ0	Jun 02	→	Dez 09	70	28	SL	65	26	SL				
WIND	E4M	Jul 10	→		60	24	TL	40	16	TL	S450			
ZOE	BFM	Jun 12	→		60	24	TL	35	14	TL	S380	C30	C12	RD
ROLLS ROYCE														
CORNICHE		2000	→		56	22	B1	56	22	B1	S100			
ROVER														
25	RF	Feb 00	→	Mai 05	45	18	B1	45	18	B1		45	18	B1
45	RT	Feb 00	→	Mai 05	50	20	B1	45	18	B1		45	18	B1
45 Stufenheck	RT	Feb 00	→	Mai 05	50	20	B1	45	18	B1				
75	RJ	Feb 99	→	Mai 05	56	22	B1	53	21	B1				
75 Tourer	RJ	Aug 01	→	Mai 05	56	22	B1	53	21	B1		C35	C14	RE
100 Cabrio		Apr 94	→	Okt 98	40	16	B1	40	16	B1				
100 METRO	XP	Mrz 90	→	Dez 98	40	16	B1	40	16	B1				
200 Coupe	XW	Okt 92	→	Jun 99	45	18	B1	45	18	B1				
200 Hatchback	RF	Nov 95	→	Mrz 00	45	18	B1	45	18	B1				
400	RT	Mai 95	→	Mrz 02	50	20	B1	45	18	B1				
	XW	Apr 90	→	Apr 95	45	18	B1	45	18	B1				
400 Cabriolet	XW	Apr 90	→	Nov 99	45	18	B1	45	18	B1				
400 Hatchback	RT	Mai 95	→	Mrz 02	50	20	B1	45	18	B1				
400 Tourer	XW	Sep 93	→	Nov 98	45	18	B1	45	18	B1				
600	RH	Aug 93	→	Feb 99	53	21	B1	50	20	B1				
800 Coupe		Aug 92	→	Feb 99	50	20	B1	50	20	B1	S400			
CITYROVER		Jan 04	→	Jun 05	50	20	B1	50	20	B1	S400			
COUPE		Mrz 96	→	Nov 99	45	18	B1	45	18	B1				
MAESTRO		Sep 90	→	Jan 95	50	20	B1	50	20	B1	S400			
MINI MK I		Jan 91	→	Sep 00	28	11	B1	28	11	B1				
MINI MK I Cabrio		Sep 92	→	Sep 00	28	11	B1	28	11	B1				
STREETWISE		Sep 03	→	Mai 05	45	18	B1	45	18	B1		C40	C16	RD
SAAB														
9-3	YS3D	Mrz 98	→	Sep 02	53	21	B1	53	21	B1	S060			
	YS3F	Sep 02	→	Jan 08	56	22	B1	56	22	B1	S100			
		Sep 07	→	Jun 12	60	24	PT	58	23	PT				

RE
RO
SA

Automarke / car-type марка автомобиля	Baujahr year of manufacture год выпуска	Fahrer / Driver водитель			Beifahrer Passenger пассажир			Set: Front Фронт S=Set	Heck / Rear заднее стекло C=CLASSIC / F=FLAT		
		cm	inch	Ad	cm	inch	Ad		cm	inch	Ad

SA

... SAAB

9-3 Cabriolet	YS3D	Mrz 98	→	Aug 03	53	21	B1	53	21	B1	S060			
	YS3F	Aug 03	→	Aug 07	56	22	B1	56	22	B1	S100			
9-3 Kombi			Sep 07	→	Jun 12	60	24	PT	58	23	PT			
	Mrz 05		→	Aug 07	56	22	B1	56	22	B1	S100	C30	C12	RD
9-3X		Sep 07	→	Jun 12	60	24	PT	58	23	PT		C30	C12	RD
		Mrz 10	→	Jun 12	60	24	PT	58	23	PT				
9-5	YS3E	Sep 97	→	Jul 07	56	22	B1	56	22	B1	S100			
		Aug 07	→	Feb 10	60	24	BL	58	23	BL				
9-5 Kombi	YS3E	Jan 10	→	Jan 12	60	24	B1	53	21	B1	S350			
		Jun 99	→	Jul 07	56	22	B1	56	22	B1	S100			
9-7X 4.2		Aug 07	→	Feb 10	60	24	BL	58	23	BL				
		Dez 05	→		60	24	B1	56	22	B1				
9-7X 5.3		Dez 05	→		60	24	B1	56	22	B1				
900 II Cabrio		Dez 93	→	Feb 98	53	21	B1	53	21	B1	S060			
900 II Coupe		Dez 93	→	Feb 98	53	21	B1	53	21	B1	S060			
900 II Hatchback		Jul 93	→	Feb 98	53	21	B1	53	21	B1	S060			
9000 Saloon		Jan 92	→	Dez 98	53	21	B1	53	21	B1	S060			

SE

SEAT

ALHAMBRA	7V8, 7V9	Mai 97	→	Jun 01	70	28	TR	65	26	TR		C40	C16	RD+
		Jul 01	→	Mrz 10	70	28	SL	70	28	SL		C40	C16	RD+
	710	Mai 10	→		70	28	ST	40	16	ST	S130	F33	F13	R2
	711	Mai 15	→		70	28	ST	40	16	ST	S130	F33	F13	R2
ARONA	KJ7	Jul 17	→		60	24	ST	45	18	ST	S120	F25	F10	R2
AROSA	6H	Mrz 99	→	Jun 04	53	21	B1	48	19	B1	S810			
ATECA	KH7	Mai 16	→		65	26	ST	45	18	ST	S300	F28	F11	R2
CORDOBA	6K1, 6K2	Sep 93	→	Okt 99	53	21	B1	48	19	B1	S810			
		Sep 02	→	Jan 06	53	21	B1	48	19	B1	S810			
	6L2	Feb 06	→	Nov 09	53	21	TL	48	19	TL				
CORDOBA Vario	6K5	Jun 97	→	Jun 99	53	21	B1	48	19	B1	S810			
EXEO	3R2	Dez 08	→	Mai 13	56	22	CL	53	21	CL				
EXEO ST	3R5	Jun 09	→	Jun 13	56	22	CL	53	21	CL		F33	F13	R3
IBIZA II	6K1	Sep 93	→	Mai 02	53	21	B1	48	19	B1	S810			
IBIZA III	6L1	Feb 02	→	Nov 09	53	21	B1	48	19	B1	S810	C30	C12	RD+
IBIZA IV	6J5, 6P1	Mrz 08	→	Dez 17	60	24	TL	40	16	TL	S450			
IBIZA IV SPORTCOUPE	6J1, 6P5	Jul 08	→	Dez 18	60	24	TL	40	16	TL	S450			
IBIZA IV ST	6J8, 6P8	Mrz 10	→	Jul 16	60	24	TL	40	16	TL	S450			

Automarke / car-type марка автомобиля		Baujahr year of manufacture год выпуска		Fahrer / Driver водитель			Beifahrer Passenger пассажир			Set: Front S=Set	Heck / Rear заднее стекло C=CLASSIC/ F=FLAT				
				cm	inch	Ad	cm	inch	Ad		cm	inch	Ad		
... SEAT															
IBIZA V	KJ1	Jan 17	→		65	26	ST	43	17	ST		F30	F12	R2	
INCA	6K9	Nov 95	→	Jun 03	53	21	B1	45	18	B1	S080	45	18	B1	
LEON	1M1	Nov 99	→	Jun 06	53	21	B1	48	19	B1	S810	C40	C16	RD+	
		Mai 05	→	Feb 09	65	26	PT	65	26	PT		C25	C10	RD+	
	1P1	Mrz 09	→	Dez 12	65	26	PT	65	26	PT		F28	F11	R3	
		5F1	Sep 12	→		65	26	ST	40	16	ST	S470	F33	F13	R2
		KL1	Nov 19	→		65	26	ST	45	18	ST	S300	F33	F13	R0
LEON SPORTCOUPE	5F5	Jan 13	→		65	26	ST	40	16	ST	S470	F40	F16	R2	
LEON SPORTSTOURER	KL8	Mrz 20	→		65	26	ST	45	18	ST	S300	F35	F14	R0	
LEON ST	5F8	Aug 13	→		65	26	ST	40	16	ST	S470	F30	F12	R2	
Mii / Mii Electric	KE1, KF1	Okt 11	→		60	24	ST	40	16	ST	S250	F25	F10	R2	
TARRACO	KN2	Sep 18	→		60	24	ST	56	22	ST		F38	F15	R2	
TOLEDO I	1L	Mai 91	→	Mrz 99	50	20	B1	50	20	B1	S400				
TOLEDO II	1M2	Okt 98	→	Jul 04	53	21	B1	48	19	B1	S810				
TOLEDO III	5P2	Sep 04	→	Mai 09	65	26	BLFT	65	26	BLFT		C25	C10	RD+	
TOLEDO IV	KG3	Jul 12	→	Apr 19	60	24	ST	40	16	ST	S250	F40	F16	R2	
SERES															
3		Sep 23	→		65	26	ST	40	16	ST	S470	C30	C12	RB	
5		Jul 24	→		60	24	TL	43	17	TL	S150	F30	F12	R0	
7		Sep 23	→		65	26	TL	43	17	TL		F30	F12	R0	
SILENCE															
S04		Sep 23	→		50	20	B1								
SKODA															
CITIGO / E-CITIGO	NE1, NF1	Okt 11	→		60	24	ST	40	16	ST	S250	F25	F10	R2	
ENYAQ IV	5AZ	Okt 20	→		70	28	ST	45	18	ST	S300	F28	F11	R5	
ENYAQ IV Coupe	5AC	Jul 21	→		70	28	ST	45	18	ST	S300				
FABIA Combi	6Y5	Dez 99	→	Dez 07	53	21	B1	48	19	B1	S810				
		Dez 06	→	Mai 13	53	21	TL	53	21	TL		F40	F16	R3	
	5J5	Jun 13	→	Dez 14	53	21	TL	53	21	TL		F40	F16	R2	
FABIA I	6Y2	Aug 99	→	Apr 07	53	21	B1	48	19	B1	S810				
FABIA I Stufenheck	6Y3	Sep 99	→	Dez 07	53	21	B1	48	19	B1	S810				
FABIA II	5J2	Dez 06	→	Mai 13	53	21	TL	53	21	TL		F30	F12	R3	
		Jun 13	→	Dez 14	53	21	TL	53	21	TL		F30	F12	R2	
FABIA III	NJ3	Aug 14	→		60	24	ST	40	16	ST	S250	F33	F13	R2	
FABIA III Combi	NJ5	Okt 14	→		60	24	ST	40	16	ST	S250	F38	F15	R2	
FABIA IV	PJ3	Jun 21	→		65	26	ST	45	18	ST	S300	F30	F12	R2	

SE
SI
SK

Autemarke / car-type марка автомобиля	Baujahr year of manufacture год выпуска	Fahrer / Driver водитель			Beifahrer Passenger пассажир			Set: Front Фронт S=Set	Heck / Rear заднее стекло C=CLASSIC / F=FLAT					
		cm	inch	Ad	cm	inch	Ad		cm	inch	Ad			
SK ... SKODA														
FELICIA	6U1	Okt 94	→	Jun 01	50	20	B1	50	20	B1	S400	C40	C16	RD+
FELICIA Combi	6U5	Okt 94	→	Jun 01	50	20	B1	50	20	B1	S400	C40	C16	RD+
KAMIQ	NW4	Jul 19	→		65	26	ST	45	18	ST	S300	F33	F13	R2
KAROQ	NU7	Jul 17	→		65	26	ST	45	18	ST	S300	F35	F14	R2
KODIAQ	NS7	Mrz 17	→		60	24	ST	53	21	ST	S170	F33	F13	R2
OCTAVIA I	1U2	Sep 96	→	Okt 10	53	21	B1	48	19	B1	S810			
OCTAVIA I Combi	1U5	Okt 96	→	Dez 10	53	21	B1	48	19	B1	S810	C35	C14	RD+
OCTAVIA II	1Z3	Mai 04	→	Jun 13	60	24	SL	48	19	SL		F40	F16	R3
OCTAVIA II Combi	1Z5	Mai 04	→	Jun 13	60	24	SL	48	19	SL		F40	F16	R3
OCTAVIA III	5E3	Nov 12	→		60	24	ST	45	18	ST	S120	F40	F16	R2
OCTAVIA III Combi	5E5	Nov 12	→		60	24	ST	45	18	ST	S120	F33	F13	R2
OCTAVIA IV	NX3	Jan 20	→		65	26	ST	48	19	ST	S290			
OCTAVIA IV Combi	NX5	Nov 19	→		65	26	ST	48	19	ST	S290	F35	F14	R2
Praktik	5J7	Mrz 07	→	Mai 13	53	21	TL	53	21	TL		F33	F13	R3
		Jun 13	→	Mai 15	53	21	TL	53	21	TL		F33	F13	R2
RAPID	NH3	Jul 12	→	Dez 19	60	24	ST	40	16	ST	S250	F40	F16	R2
RAPID Spaceback	NH1	Okt 13	→	Dez 19	60	24	ST	40	16	ST	S250	F40	F16	R2
ROOMSTER	5J	Mai 06	→	Mai 13	53	21	TL	53	21	TL		F33	F13	R3
		Jun 13	→	Mai 15	53	21	TL	53	21	TL		F33	F13	R2
SCALA		Feb 19	→		65	26	ST	45	18	ST	S300	F40	F16	R2
SUPERB	3U4	Dez 01	→	Okt 04	53	21	SL	50	20	SL				
		Nov 04	→	Mrz 08	53	21	B1	50	20	B1				
	3T4	Mrz 08	→	Mai 15	60	24	TL	45	18	TL	S330			
	3V3	Mai 15	→		65	26	ST	45	18	ST	S300	F40	F16	R2
SUPERB Kombi	3T5	Mrz 09	→	Mai 15	60	24	TL	45	18	TL	S330	F40	F16	R2
	3V5	Mai 15	→		65	26	ST	45	18	ST	S300	F40	F16	R2
YETI	5L	Mai 09	→		60	24	TL	48	19	TL	S240	F28	F11	R2
SM SMART														
#3		Jun 23	→		60	24	ST	43	17	ST		F30	F12	R0
CABRIO	450	Jan 01	→	Jan 04	53	21	B1	53	21	B1	S060			
CITY-COUBE	450	Jan 01	→	Jan 04	53	21	B1	53	21	B1	S060			
FORFOUR	454	Jan 04	→	Jun 06	65	26	B1	45	18	B1	S160	C35	C14	RE
	453	Nov 14	→		50	20	BL	35	14	BL				
FORTWO Cabrio	450	Feb 04	→	Jan 07	53	21	B1	53	21	B1	S060			
	451	Jan 07	→		60	24	PT	56	22	PT				
FORTWO Coupe	451	Jan 07	→	Okt 14	60	24	PT	56	22	PT				

Automarke / car-type марка автомобиля	Baujahr year of manufacture год выпуска	Fahrer / Driver водитель			Beifahrer Passenger пассажир			Set: Front Фронт S=Set	Heck / Rear заднее стекло C=CLASSIC / F=FLAT					
		cm	inch	Ad	cm	inch	Ad		cm	inch	Ad			
... SUBARU														
IMPREZA Schrägheck	GT	Okt 16	→		65	26	B1	40	16	B1	S020	C30	C12	RD+
IMPREZA Schrägheck - 2.5 WRX		Sep 05	→	Jun 07	56	22	B1	40	16	B1				
IMPREZA Station Wagon	GD, GG	Dez 00	→	Jun 07	56	22	B1	40	16	B1		C35	C14	RD+
IMPREZA Stufenheck	GC	Jan 93	→	Sep 00	53	21	B1	45	18	B1	S080			
	GD, GG	Dez 00	→	Sep 11	56	22	B1	40	16	B1				
IMPREZA Stufenheck - 1.5 AWD	GD, GG	Mrz 08	→	Sep 11	60	24	B1	40	16	B1	S010			
JUSTY II	JMA, MS	Nov 95	→	Nov 03	53	21	B1	45	18	B1	S080	C35	C14	RD+
JUSTY III	G3X	Sep 03	→	Dez 07	48	19	B1	45	18	B1				
JUSTY IV 1.0		Sep 07	→	Dez 10	50	20	B1	40	16	B1		C35	C14	RA
LEGACY OUTBACK	BG	Jan 96	→	Dez 99	53	21	B1	48	19	B1	S810			
LEGACY II	BD, BG	Sep 94	→	Mrz 99	53	21	B1	48	19	B1	S810			
LEGACY III	BE, BH	Okt 98	→	Jun 03	56	22	B1	50	20	B1				
LEGACY III Station Wagon	BE, BH	Dez 98	→	Jun 03	56	22	B1	50	20	B1				
LEGACY IV - 2.5 i	BL, BP	Sep 03	→	Mai 09	60	24	B1	45	18	B1	S030			
LEGACY IV Station Wagon	B13, BL, BP	Sep 03	→	Mai 09	60	24	B1	45	18	B1	S030	C35	C14	RB
LEGACY V	BM, BR	Sep 09	→		65	26	B1	45	18	B1	S160			
LEGACY V Station Wagon	BM, BR	Sep 09	→		65	26	B1	45	18	B1	S160			
LEGACY VI	BN, BS	Jan 15	→		65	26	B1	40	16	B1	S020			
LEVORG		Mrz 15	→		65	26	B1	40	16	B1	S020	C35	C14	RB
LIBERO Bus, Minivan	E10, E12	1994	→	Jun 05	40	16	B1	40	16	B1				
OUTBACK	BE, BH	Okt 00	→	Jun 03	56	22	B1	50	20	B1				
	BL, BP	Nov 03	→	Sep 09	60	24	B1	45	18	B1	S030	C35	C14	RB
	BM, BR	Sep 09	→		65	26	B1	45	18	B1	S160	C35	C14	RB
OUTBACK V	BS, BT	Okt 14	→		65	26	B1	40	16	B1	S020	C35	C14	RB
SUMO Bus, Minivan	E10, E12	1994	→	Jun 05	40	16	B1	40	16	B1				
TREZIA 1.3		Mrz 11	→		70	28	B1					C30	C12	RD+
TREZIA 1.4 D		Mrz 11	→		70	28	B1					C30	C12	RD+
TRIBECA	B9	Jan 05	→		65	26	TR	50	20	B1				
WRX Stufenheck	GJ	Jul 11	→		60	24	B1	40	16	B1	S010			
XV	GP	Mrz 12	→		65	26	B1	40	16	B1	S020	C30	C12	RB
	GT	Apr 17	→		65	26	TLC	40	16	TLC	S140	C30	C12	RD

Automarke / car-type марка автомобиля	Baujahr year of manufacture год выпуска	Fahrer / Driver водитель			Beifahrer Passenger пассажи́р			Set: Front Фронт S=Set	Heck / Rear заднее стекло C=CLASSIC/ F=FLAT					
		cm	inch	Ad	cm	inch	Ad		cm	inch	Ad			
SUZUKI														
ACROSS	A5Z	Jun 20	→		65	26	B1	40	16	B1	S020	C30	C12	RA
ALTO III	EF	Okt 94	→	Jun 02	48	19	B1	40	16	B1		C35	C14	RD+
ALTO IV	FF	Jun 02	→	Dez 08	45	18	B1	40	16	B1		C25	C10	RD+
ALTO V	GF	Jan 09	→		53	21	B1	35	14	B1		C25	C10	RD+
BALENO	EW, FW	Feb 16	→		53	21	B1	45	18	B1	S080	C30	C12	RE
BALENO Hatchback	EG	Jul 95	→	Mai 02	50	20	B1	45	18	B1		C35	C14	RD+
CAPPUCCINO		1992	→	Jun 05	45	18	B1	40	16	B1				
CARRY Kasten	FD	Jun 99	→		40	16	B1	40	16	B1				
CELERIO	LF	Feb 14	→		53	21	B1	35	14	B1		C30	C12	RD+
GRAND VITARA I	FT, GT	Mrz 98	→	Sep 05	48	19	B1	48	19	B1		C35	C14	RD+
GRAND VITARA II	JT	Okt 05	→		48	19	B1	48	19	B1		C35	C14	RD+
IGNIS	FH	Okt 00	→	Sep 03	48	19	B1	45	18	B1		C35	C14	RD+
IGNIS II		Okt 03	→	Dez 07	48	19	B1	45	18	B1				
IGNIS III	MF	Aug 16	→		53	21	B1	45	18	B1	S080	C30	C12	RB
JIMNY	FJ	Okt 98	→	Okt 08	45	18	B1	40	16	B1				
	A6G	Jul 18	→		40	16	B1	40	16	B1				
KIZASHI		Okt 10	→		60	24	B1	50	20	B1	S040			
LIANA	ER	Mrz 02	→	Dez 07	56	22	B1	45	18	B1	S110	C25	C10	RD+
LIANA Kombi	ER	Apr 02	→	Dez 07	56	22	B1	45	18	B1	S110	C25	C10	RD+
SANTANA 350JLX		2005	→		45	18	B1	45	18	B1				
SPLASH		Jan 08	→		56	22	B1	40	16	B1		C25	C10	RB
SWACE	AMZ	Okt 20	→		70	28	B1	35	14	B1		C30	C12	RA
SWIFT II	EA, MA	Jun 96	→	Dez 04	53	21	B1	43	17	B1		C35	C14	RD+
SWIFT III	EZ, MZ	Feb 05	→		53	21	B1	45	18	B1	S080	C25	C10	RD+
SWIFT IV	FZ, NZ	Okt 10	→		53	21	B1	45	18	B1	S080	C25	C10	RD+
SWIFT V	AZ	Jan 17	→		50	20	B1	48	19	B1		C25	C10	RD+
SX4	GY	Jun 06	→		65	26	B1	35	14	B1	S370	C25	C10	RD+
SX4 S-Cross	JY	Okt 13	→		65	26	B1	35	14	B1	S370	C25	C10	RD+
SX4 Stufenheck	GY	Dez 07	→		65	26	B1	35	14	B1	S370	C25	C10	RD+
VITARA	ET	Dez 03	→	Dez 05	45	18	B1	45	18	B1				
	LY	Feb 15	→		60	24	B1	40	16	B1	S010			
WAGON R		Jun 04	→	Aug 05	50	20	B1	45	18	B1				
WAGON R+	EM	Feb 98	→	Mai 00	50	20	B1	45	18	B1				
	MM	Mai 00	→	Mrz 06	50	20	B1	45	18	B1				
X-90	EL	Sep 95	→	Dez 97	43	17	B1	45	18	B1				

SU

Automarke / car-type марка автомобиля	Baujahr year of manufacture год выпуска	Fahrer / Driver водитель			Beifahrer Passenger пассажир			Set: Front Фронт S=Set	Heck / Rear заднее стекло C=CLASSIC / F=FLAT					
		cm	inch	Ad	cm	inch	Ad		cm	inch	Ad			
SW														
SWM														
G01F	Sep 23	→		60	24	TL	38	15	TL					
G05 PRO	Sep 23	→		60	24	B1	38	15	B1					
TA														
TANK (Great Wall)														
TANK 300	Jan 22	→		45	18	KL1	45	18	KL1					
TANK 500	Jan 22	→		56	22	KL1	45	18	KL1					
TATA (TELCO)														
GURKHA SUV	1995	→		48	19	B1	48	19	B1					
INDICA Hatchback	1998	→	Jun 05	53	21	B1	53	21	B1	S060				
	2002	→		50	20	B1	50	20	B1	S400				
INDIGO Marina Combi, Estate	2003	→		50	20	B1	50	20	B1	S400				
INDIGO Saloon	2003	→		50	20	B1	50	20	B1	S400				
LOADBETA Pickup	1994	→		48	19	B1	48	19	B1					
NANO	2009	→		65	26	B1								
NEW INDICA	2008	→		60	24	B1	38	15	B1					
SAFARI SUV	1998	→		60	24	B1	50	20	B1	S040				
SIERRA	1995	→		48	19	B1	48	19	B1					
XENON	2008	→		50	20	B1	50	20	B1	S400				
TELCOLINE TL Pickup	1999	→		50	20	B1	50	20	B1	S400				
TE														
TESLA														
MODEL 3	Mrz 18	→		65	26	ST	48	19	ST	S290				
MODEL S	Aug 11	→		70	28	TL	43	17	TL					
MODEL Y	5YJY	Mrz 19	→	65	26	ST	48	19	ST	S290				
TO														
TOYOTA														
4 RUNNER	N130	1992	→	43	17	B1	43	17	B1					
		Nov 95	→	Nov 02	43	17	B1	43	17	B1				
AURIS	E15	Okt 06	→	Okt 12	65	26	B1	40	16	B1	S020	C30	C12	RA
	E18	Okt 12	→		65	26	B1	35	14	B1	S370	C25	C10	RA
AURIS TOURING SPORTS	E18	Jul 13	→		65	26	B1	35	14	B1	S370	C25	C10	RA
AVENSIS	T22	Okt 97	→	Jan 03	53	21	B1	45	18	B1	S080			
	T25	Apr 03	→	Nov 08	60	24	B1	40	16	B1	S010	C40	C16	RD+
	T27	Nov 08	→		65	26	TLA	40	16	TLA				
AVENSIS Liftback	T22	Okt 97	→	Jan 03	53	21	B1	45	18	B1	S080			
AVENSIS Station Wagon	T22	Okt 97	→	Jan 03	53	21	B1	45	18	B1	S080			
	T25	Apr 03	→	Nov 08	60	24	B1	40	16	B1	S010	C30	C12	RA

Automarke / car-type марка автомобиля		Baujahr year of manufacture год выпуска		Fahrer / Driver водитель			Beifahrer Passenger пассажир			Set: Front Фронт S=Set	Heck / Rear заднее стекло C=CLASSIC/ F=FLAT			
				cm	inch	Ad	cm	inch	Ad		cm	inch	Ad	
... TOYOTA														
AVENSIS Station Wagon	T27	Nov 08	→		65	26	TLA	40	16	TLA		C30	C12	RA
AVENSIS Stufenheck	T25	Apr 03	→	Nov 08	60	24	B1	40	16	B1	S010			
AVENSIS VERSO		Aug 01	→	Nov 09	65	26	B1	40	16	B1	S020			
AYGO	B4	Mai 14	→		65	26	PT					C30	C12	RA
AYGO X	B7	Mrz 22	→		60	24	B1	40	16	B1	S010	C25	C10	RA
CAMRY	V1	Jun 91	→	Aug 96	53	21	B1	45	18	B1	S080			
	V2	Aug 96	→	Nov 01	53	21	B1	48	19	B1	S810			
	V3	Nov 01	→	Nov 06	56	22	B1	50	20	B1				
	V7, VA7, VH7	Jun 17	→		65	26	B1	50	20	B1				
CAMRY Station Wagon	V1	Mrz 92	→	Jul 96	53	21	B1	45	18	B1	S080			
CAMRY Stufenheck	V4	Jan 06	→	Dez 14	60	24	B1	50	20	B1	S040			
	V5	Sep 09	→		65	26	B1	45	18	B1	S160			
CARINA E	T19	Apr 92	→	Sep 97	53	21	B1	45	18	B1	S080			
CELICA	AT20, ST20	Dez 93	→	Jul 99	53	21	B1	48	19	B1	S810			
	ZZT23	Aug 99	→	Sep 05	65	26	B1	40	16	B1	S020			
C-HR		Okt 16	→		65	26	TLC	40	16	TLC	S140	C35	C14	RA
COROLLA	E10	Jul 92	→	Apr 94	50	20	B1	45	18	B1				
	E11	Apr 97	→	Sep 01	50	20	B1	45	18	B1				
	E12	Jan 02	→	Feb 07	56	22	B1	48	19	B1				
Jan 02		→	Dez 06	60	24	B1	40	16	B1	S010				
COROLLA Kombi	E12	Aug 02	→	Feb 07	56	22	B1	48	19	B1				
COROLLA Kombi, Schrägheck	E21	Feb 19	→		70	28	B1	35	14	B1		C30	C12	RA
COROLLA Stufenheck	E12	Aug 02	→	Feb 07	56	22	B1	48	19	B1				
	E18	Jun 13	→	Mai 19	65	26	B1	35	14	B1	S370			
	E21	Jan 19	→		70	28	B1	35	14	B1				
COROLLA Verso	E12	Jan 02	→	Jan 04	65	26	B1	40	16	B1	S020	C35	C14	RD+
		Apr 04	→	Feb 09	65	26	B1	40	16	B1	S020	C30	C12	RA
DYNA 150 Pritsche, Fahrgestell	LY	Mai 95	→	Jul 01	43	17	B1	43	17	B1				
DYNA Bus		Mai 95	→	Jul 01	43	17	B1	43	17	B1				
DYNA Pritsche		Sep 06	→		50	20	B1	50	20	B1	S400			
FJ CRUISER (2 passenger wipers)	GSJ1	Jun 05	→	Jan 18	40	16	B1	35	14	B1				
FORTUNER	N5, N6	Jun 04	→	Sep 15	53	21	B1	45	18	B1	S080	C30	C12	RA

TO

Automarke / car-type марка автомобиля	Baujahr year of manufacture год выпуска	Fahrer / Driver водитель			Beifahrer Passenger пассажир			Set: Front Фронт S=Set	Heck / Rear заднее стекло C=CLASSIC / F=FLAT					
		cm	inch	Ad	cm	inch	Ad		cm	inch	Ad			
TO ... TOYOTA														
FORTUNER	N15, N16	Mai 15	→		56	22	B1	40	16	B1		C30	C12	RA
GT 86 Coupe	ZN6	Mrz 12	→		53	21	B1	50	20	B1				
HIACE III		Aug 96	→	Apr 98	53	21	B1	53	21	B1	S060			
HIACE IV	LH1	Aug 96	→		53	21	B1	53	21	B1	S060			
HIACE IV Bus	LH1	Aug 95	→	Jul 96	50	20	B1	45	18	B1				
HIACE IV Pritsche, Fahrgestell	LXH1	Aug 95	→	Aug 01	53	21	B1	53	21	B1	S060			
HIACE V Kasten		Jan 05	→		53	21	B1	53	21	B1	S060			
HIGHLANDER	U4	Aug 07	→	Feb 14	65	26	B1	50	20	B1				
	U5	Dez 13	→	Nov 19	65	26	B1	50	20	B1				
	AXUH7, GSU7	Dez 19	→		65	26	B1	45	18	B1	S160	C25	C10	RA
HILUX III Pick-up		Jun 06	→		53	21	B1	48	19	B1	S810			
HILUX VI Pick-up		Aug 94	→	Mrz 06	43	17	B1	43	17	B1				
HILUX VIII Pick-up		Mai 15	→		56	22	B1	40	16	B1				
IQ		Jan 09	→	Mai 14	53	21	B1	45	18	B1	S080	C25	C10	RA
LAND CRUISER	UZJ20, VDJ20	Jan 08	→		60	24	B1	53	21	B1	S350	C35	C14	RD+
LAND CRUISER 80	J8	Jan 90	→	Dez 97	45	18	B1	45	18	B1				
LAND CRUISER 90	J9	Apr 96	→	Dez 06	48	19	B1	45	18	B1				
LAND CRUISER 100		Jan 98	→	Jul 08	60	24	B1	53	21	B1	S350	C35	C14	RD+
LAND CRUISER 150		Jan 10	→		65	26	B1	50	20	B1		C30	C12	RA
LAND CRUISER 200	J2	Aug 07	→		60	24	B1	53	21	B1	S350	C30	C12	RA
LAND CRUISER PRADO	J12	Sep 02	→	Dez 10	56	22	B1	53	21	B1		C35	C14	RD
	J15	Jul 09	→		65	26	B1	50	20	B1		C30	C12	RA
LITEACE Box	R2, V	Jan 92	→	Jan 95	45	18	B1	38	15	B1				
LITEACE Bus	LG, R2	Jan 92	→	Jan 95	45	18	B1	38	15	B1				
MIRAI	JPD1	Okt 14	→	Mai 20	65	26	TLC	50	20	TLC				
	JPD2	Nov 20	→		65	26	B1	50	20	B1				
MR 2 III	ZZW3	Dez 99	→	Mai 06	50	20	B1	48	19	B1				
PASEO	EL54	Aug 95	→	Jul 99	50	20	B1	45	18	B1				
PASEO Cabrio	EL54	Okt 96	→	Mrz 99	50	20	B1	45	18	B1				
PICNIC	M10	Sep 97	→	Mai 01	60	24	B1	40	16	B1	S010	C40	C16	RD+
PREVIA		Aug 00	→	Jan 06	70	28	TR	45	18	B1		C40	C16	RD+
PRIUS	ZVW3	Apr 09	→		65	26	B1	40	16	B1	S020			
PRIUS Liftback	NHW20	Sep 03	→	Mrz 09	65	26	B1	40	16	B1	S020	C40	C16	RD+

Automarke / car-type марка автомобиля	Baujahr year of manufacture год выпуска	Fahrer / Driver водитель			Beifahrer Passenger пассажи́р			Set: Front S=Set	Heck / Rear заднее стекло C=CLASSIC/ F=FLAT					
		cm	inch	Ad	cm	inch	Ad		cm	inch	Ad			
... TOYOTA														
PRIUS PHV	W52	Jan 16	→		70	28	TLC	40	16	TLC				
PRIUS Stufenheck	NHW11	Sep 00	→	Aug 03	60	24	B1	40	16	B1	S010			
PROACE CITY	BPZ	Okt 19	→		60	24	TL	43	17	TL	S150	C35	C14	RE
PROACE Kasten, Kombi	MDX	Jun 13	→	Mrz 16	65	26	B1	50	20	B1				
	MDZ	Feb 16	→		65	26	BL	50	20	BL				
RAV 4	SXA1	Jun 94	→	Jun 00	50	20	B1	45	18	B1				
RAV 4 II		Jun 00	→	Nov 05	60	24	B1	48	19	B1		C30	C12	RA
RAV 4 III		Mrz 06	→	Nov 12	60	24	B1	40	16	B1	S010	C30	C12	RA
RAV 4 IV		Dez 12	→		65	26	B1	40	16	B1	S020			
RAV 4 V	A5	Dez 18	→		65	26	B1	40	16	B1	S020	C30	C12	RA
SIENNA	L1, L2	Aug 97	→	Dez 10	60	24	B1	45	18	B1	S030	C40	C16	RD+
	L3	Jan 10	→	Jul 13	65	26	B1	50	20	B1		C40	C16	RD+
STARLET	EP91	Apr 96	→	Mrz 99	50	20	B1	43	17	B1				
SUPRA	JZA80	Mai 93	→	Aug 02	53	21	B1	50	20	B1		45	18	B1
	DB	Mrz 19	→		58	23	TLC	53	21	TLC				
TACOMA	N1	Sep 94	→	Aug 04	56	22	B1	53	21	B1				
	N2	Sep 04	→	Dez 15	56	22	B1	53	21	B1				
	N3	Aug 15	→		60	24	B1	50	20	B1	S040			
URBAN CRUISER		Apr 09	→		60	24	B1	35	14	B1		C25	C10	RD+
VERSO	R2	Apr 09	→		65	26	B1	40	16	B1	S020	C25	C10	RD+
VERSO S	P12	Nov 10	→		70	28	B1							
YARIS	P1	Apr 01	→	Sep 05	53	21	B1	35	14	B1		C30	C12	RA
	P9	Dez 05	→	Jul 11	60	24	B1	35	14	B1		C30	C12	RE
	P13	Sep 11	→		70	28	B1					C30	C12	RD+
	P21, PA1, PH1	Feb 20	→		60	24	B1	40	16	B1	S010	C25	C10	RA
YARIS VERSO	P2	Mrz 00	→	Sep 05	56	22	B1	40	16	B1		C40	C16	RD+
TRABANT														
TRABANT 1.1		Mai 90	→	Dez 91	28	11	B1	28	11	B1				
VINFAST														
VF8		Jan 22	→		65	26	B1	45	18	B1	S160			
VOLKSWAGEN														
AMAROK	2H, S1B	Dez 10	→	Apr 12	60	24	B1	50	20	B1	S040			
	2H, S1B, S6B, S7	Mai '12	→	Mai 22	60	24	ST	60	24	ST	S090			

TO
TR
VI
VO

Automarke / car-type марка автомобиля	Baujahr year of manufacture год выпуска	Fahrer / Driver водитель			Beifahrer Passenger пассажир			Set: Front Фронт S=Set	Heck / Rear заднее стекло C=CLASSIC / F=FLAT					
		cm	inch	Ad	cm	inch	Ad		cm	inch	Ad			
VO ... VOLKSWAGEN														
ARTEON	3H7, 3H8, 3H9	Mrz 17	→	65	26	ST	48	19	ST	S290	F30	F12	R5	
ATLAS	CA1	Dez 16	→	65	26	ST	53	21	ST	S050				
BEETLE	5C1	Apr 11	→	53	21	ST	53	21	ST					
BEETLE Cabriolet	5C7	Dez 12	→	53	21	ST	53	21	ST					
BORA	1J2	Okt 98	→	Mai 02	53	21	B1	48	19	B1	S810			
		Jun 02	→	Mai 05	53	21	SL	48	19	SL				
BORA Kombi	1J6	Mai 99	→	Mai 02	53	21	B1	48	19	B1	S810	C35	C14	RD+
		Jun 02	→	Mai 05	53	21	SL	48	19	SL		C35	C14	RD+
CADDY II Kasten	9K9B	Nov 95	→	Sep 05	53	21	B1	45	18	B1	S080	45	18	B1
CADDY II Kombi	9K9A	Nov 95	→	Okt 05	53	21	B1	45	18	B1	S080	45	18	B1
CADDY II Pickup	9U7	Jun 96	→	Dez 00	53	21	B1	45	18	B1	S080			
CADDY III Kasten	2KA	Mrz 04	→	Okt 06	60	24	SL	45	18	SL		C40	C16	RD+
		Nov 06	→	Aug 10	60	24	TL	45	18	TL	S330	C40	C16	RD+
		2CA	Sep 10	→	Mai 15	60	24	TL	45	18	TL	S330	C40	C16
CADDY III Kombi	2KB	Mrz 04	→	Okt 06	60	24	SL	45	18	SL		C40	C16	RD+
		Nov 06	→	Aug 10	60	24	TL	45	18	TL	S330	F40	F16	R3
		2CB	Sep 10	→	Mai 15	60	24	TL	45	18	TL	S330	F40	F16
CADDY IV Kasten	SA	Mai 15	→	Mai 17	60	24	TL	45	18	TL	S330	C40	C16	RD+
		Jun 17	→	Dez 20	60	24	ST	45	18	ST	S120	C40	C16	RD+
CADDY IV Kombi	SA	Mai 15	→	Mai 17	60	24	TL	45	18	TL	S330	F40	F16	R3
		Jun 17	→	Dez 20	60	24	ST	45	18	ST	S120	F40	F16	R3/R2
CADDY V Kombi	SB	Jan 21	→		70	28	ST	40	16	ST	S130	F38	F15	R5
CARAVELLE T4	70, 7D	Sep 90	→	Jun 03	53	21	B1	53	21	B1	S060	C40	C16	RD+
CARAVELLE T5	7H	Feb 03	→	Nov 09	60	24	B1	53	21	B1	S350	F40	F16	R3
		Feb 03	→	Nov 09	60	24	SL	60	24	SL		F40	F16	R3
	7E	Sep 09	→	Mai 13	60	24	B1	53	21	B1	S350	F40	F16	R3
		Jun 13	→	Aug 15	60	24	ST	60	24	ST	S090	F40	F16	R3
CARAVELLE T6	SG	Apr 15	→		60	24	ST	60	24	ST	S090	F40	F16	R2
CC	358	Nov 11	→	Dez 16	60	24	ST	48	19	ST	S910			
		Apr 06	→	Dez 16	65	26	PT	60	24	PT	S830	F40	F16	R1
CRAFTER		Sep 16	→		70	28	ST	65	26	ST				
EOS	1F7, 1F8	Mai 06	→		60	24	TL	48	19	TL	S240			
FOX	5Z1, 5Z3	Apr 05	→	Dez 12	53	21	B1	38	15	B1				
GOLF PLUS	5M1	Jan 05	→	Jan 09	70	28	SL	70	28	SL		F33	F13	R3
	5Z1	Jan 09	→	Feb 14	70	28	SL	70	28	SL		F33	F13	R2

Automarke / car-type марка автомобиля	Baujahr year of manufacture год выпуска	Fahrer / Driver водитель			Beifahrer Passenger пассажир			Set: Front S=Set	Heck / Rear заднее стекло C=CLASSIC/ F=FLAT					
		cm	inch	Ad	cm	inch	Ad		cm	inch	Ad			
... VOLKSWAGEN														
GOLF SPORTSVAN		Feb 14	→		70	28	ST	40	16	ST	S130	F28	F11	R2
GOLF III	1H1	Nov 91	→	Aug 97	53	21	B1	48	19	B1	S810	C35	C14	RD+
GOLF III Cabriolet	1E7	Sep 93	→	Mrz 98	53	21	B1	48	19	B1	S810			
GOLF III Variant	1H5	Jul 93	→	Feb 99	53	21	B1	48	19	B1	S810	C35	C14	RD+
GOLF IV	1J1	Okt 97	→	Mai 02	53	21	B1	48	19	B1	S810	C35	C14	RD+
		Jun 02	→	Jun 05	53	21	SL	48	19	SL		C35	C14	RD+
GOLF IV Cabriolet	1E7	Jun 98	→	Jun 02	53	21	B1	48	19	B1	S810			
GOLF IV Variant	1J5	Mai 99	→	Mai 02	53	21	B1	48	19	B1	S810	C35	C14	RD+
		Jun 02	→	Jun 06	53	21	SL	48	19	SL		C35	C14	RD+
GOLF V	1K1	Okt 03	→	Okt 05	60	24	SL	48	19	SL		F33	F13	R2
		Nov 05	→	Nov 08	60	24	TL	48	19	TL	S240	F33	F13	R3
GOLF V Variant	1K5	Jun 07	→	Jul 09	60	24	TL	48	19	TL	S240	F33	F13	R3
GOLF VI	5K1	Okt 08	→	Nov 12	60	24	TL	48	19	TL	S240	F28	F11	R2
GOLF VI Cabriolet	5T7	Mrz 11	→		60	24	ST	48	19	ST	S910			
GOLF VI Variant	AJ5	Jul 09	→	Apr 13	60	24	TL	48	19	TL	S240	F33	F13	R2
GOLF VII / e-GOLF	5G1, BE1, BE2, BQ1	Nov 12	→		65	26	ST	45	18	ST	S300	F28	F11	R2
GOLF VII Kombi	BA5	Apr 13	→		65	26	ST	45	18	ST	S300	F28	F11	R2
GOLF VII VAN	5G1	Aug 12	→		65	26	ST	45	18	ST	S300	F28	F11	R2
GOLF VIII	CD1	Jul 19	→		65	26	ST	45	18	ST	S300	F25	F10	R5
GOLF VIII Variant		Aug 20	→		65	26	ST	45	18	ST	S300	F33	F13	R5
ID.3	E11	Nov 19	→		76	30	ST	76	30	ST		F28	F11	R5
ID.4	E21	Mai 20	→		70	28	ST	45	18	ST	S300	F28	F11	R5
ID.5	E39	Jul 21	→		70	28	ST	45	18	ST	S300			
ID.7		Jan 24	→		70	28	ST	43	17	ST				
ID.BUZZ		Mai 22	→		70	28	ST	70	28	ST		F30	F12	R5
JETTA III	1K2	Aug 05	→	Nov 05	60	24	SL	48	19	SL				
		Dez 05	→	Okt 10	60	24	TL	48	19	TL	S240			
JETTA IV	162, 163	Dez 10	→		60	24	ST	48	19	ST	S910			
JETTA VII	BU3	Dez 17	→		60	24	ST	48	19	ST	S910			
LOAD UP		Dez 14	→		60	24	ST	40	16	ST	S250	F25	F10	R2
LUPO	6E1, 6X1	Okt 98	→	Mai 03	53	21	B1	48	19	B1	S810	28	11	B1
		Jun 03	→	Jul 05	48	19	SL	48	19	SL		28	11	B1
LT II	28-35	Mai 96	→	Apr 06	60	24	B1	53	21	B1	S350			
MULTIVAN T4	70, 7D	Jul 90	→	Apr 03	53	21	B1	53	21	B1	S060	C40	C16	RD+
MULTIVAN T5	7H	Feb 03	→	Nov 09	60	24	B1	53	21	B1	S350	F40	F16	R3

VO

Automarke / car-type марка автомобиля	Baujahr year of manufacture год выпуска	Fahrer / Driver водитель			Beifahrer Passenger пассажир			Set: Front Фронт S=Set	Heck / Rear заднее стекло C=CLASSIC / F=FLAT			
		cm	inch	Ad	cm	inch	Ad		cm	inch	Ad	
VO ... VOLKSWAGEN												
MULTIVAN T5	7H	Feb 03 → Nov 09	60	24	SL	60	24	SL		F40	F16	R3
	7E	Sep 09 → Mai 13	60	24	B1	53	21	B1	S350	F40	F16	R3
		Jun 13 → Aug 15	60	24	ST	60	24	ST	S090	F40	F16	R3
MULTIVAN T6	SG	Apr 15 →	60	24	ST	60	24	ST	S090	F40	F16	R2
MULTIVAN T7	STM, STN	Aug 21 →	70	28	ST	45	18	ST	S300	F30	F12	R5
NEW BEETLE	1C1, 9C1	Jan 98 → Sep 10	53	21	B1	53	21	B1	S060			
NEW BEETLE Cabriolet	1Y7	Sep 02 → Okt 10	53	21	B1	53	21	B1	S060			
PASSAT	3B2	Jun 97 → Nov 00	53	21	B1	50	20	B1				
	3B3	Nov 00 → Mai 02	53	21	B1	50	20	B1				
		Nov 01 → Mai 05	53	21	SL	50	20	SL				
	3C2	Mrz 05 → Jul 10	60	24	TL	48	19	TL	S240			
	362	Aug 10 → Nov 11	60	24	TL	48	19	TL	S240			
		Jul 11 → Dez 14	60	24	ST	48	19	ST	S910			
3G2	Nov 14 →	65	26	ST	45	18	ST	S300				
PASSAT ALLTRACK	365	Jan 12 → Dez 14	60	24	ST	48	19	ST	S910	F28	F11	R3
	3G5, CB5	Mai 15 →	65	26	ST	45	18	ST	S300	F35	F14	R2
PASSAT CC	357	Mai 08 → Nov 11	60	24	TL	48	19	TL	S240			
		Dez 11 → Mai 12	60	24	ST	48	19	ST	S910			
PASSAT Variant	3B5	Jun 97 → Nov 00	53	21	B1	50	20	B1		C35	C14	RD+
		Nov 00 → Mai 02	53	21	B1	50	20	B1		C35	C14	RD+
	3B6	Nov 01 → Mai 05	53	21	SL	50	20	SL		C35	C14	RD+
		3C5	Aug 05 → Nov 10	60	24	TL	48	19	TL	S240	F28	F11
	365	Aug 10 → Nov 11	60	24	TL	48	19	TL	S240	F28	F11	R3
		Jul 11 → Dez 14	60	24	ST	48	19	ST	S910	F28	F11	R3
3G5	Nov 14 →	65	26	ST	45	18	ST	S300	F33	F13	R3	
PHAETON		Apr 02 → Mrz 16	60	24	SL	53	21	SL				
POLO	6N1	Okt 94 → Okt 99	48	19	B1	48	19	B1				
	6N2	Okt 99 → Sep 01	48	19	B1	48	19	B1				
	9N1	Okt 01 → Mai 02	53	21	B1	48	19	B1	S810			
		Jun 02 → Mai 05	53	21	SL	48	19	SL				
	9N3	Mai 05 → Nov 09	53	21	TL	48	19	TL		F30	F12	R3
	6C, 6R	Jun 09 →	60	24	ST	40	16	ST	S250	F28	F11	R2
	AW1	Jun 17 →	60	24	ST	45	18	ST	S120	F28	F11	R2
POLO Stufenheck	9A4	Jun 02 → Mai 07	53	21	SL	48	19	SL				
	602, 604, 612, 614	Mai 09 →	60	24	B1	40	16	B1	S010			

Autamarke / car-type марка автомобиля	Baujahr year of manufacture год выпуска	Fahrer / Driver водитель			Beifahrer Passenger пассажи́р			Set: Front S=Set	Heck / Rear заднее стекло C=CLASSIC/ F=FLAT					
		cm	inch	Ad	cm	inch	Ad		cm	inch	Ad			
... VOLKSWAGEN														
SCIROCCO	137, 138	Aug 08	→		60	24	TL	48	19	TL	S240	F25	F10	R2
SHARAN	7M8	Sep 95	→	Feb 02	70	28	TR	65	26	TR		C40	C16	RD+
	7M6, 7M9	Mai 00	→	Mai 01	70	28	TR	65	26	TR		C40	C16	RD+
		Jun 01	→	Mrz 10	70	28	SL	70	28	SL		C40	C16	RD+
	7N1	Mai 10	→	Nov 15	70	28	ST	40	16	ST	S130	F33	F13	R2
	7N2	Mai 15	→		70	28	ST	40	16	ST	S130	F33	F13	R2
T-CROSS	C11	Dez 18	→		60	24	ST	45	18	ST	S120	F25	F10	R2
TAIGO	CS1	Sep 21	→		65	26	ST	45	18	ST	S300	F33	F13	R5
TERAMONT		Jan 16	→		65	26	ST	53	21	ST	S050	F28	F11	
TIGUAN	5N1	Nov 07	→	Nov 11	60	24	TL	53	21	TL		F33	F13	R3
	5N2	Mai 11	→		60	24	TL	53	21	TL		F33	F13	R3
	AD1	Feb 16	→		65	26	ST	53	21	ST	S050	F38	F15	R2
	BT1	Nov 16	→		60	24	ST	56	22	ST		F38	F15	R2
		Jan 23	→		65	26	ST	53	21	ST	S050	F30	F12	R5
TIGUAN ALLSPACE	BW2	Mrz 17	→		65	26	ST	53	21	ST	S050	F38	F15	R2
TOUAREG	7L6, 7L7, 7LA	Dez 06	→	Mai 10	65	26	SL	65	26	SL		F33	F13	R3
	7P5, 7P6	Mrz 10	→	Dez 18	65	26	SL	65	26	SL		F38	F15	R0
	CR7	Jun 18	→		65	26	ST	53	21	ST	S050	F38	F15	R2
		Sep 23	→		65	26	ST	56	22	ST		F38	F15	R2
TOURAN	1T1	Feb 03	→	Nov 06	60	24	SL	45	18	SL		F40	F16	R3
		Feb 03	→	Nov 06	70	28	SL	70	28	SL		F40	F16	R3
	1T2	Nov 06	→	Mai 10	60	24	TL	45	18	TL	S330	F40	F16	R3
		Nov 06	→	Mai 10	70	28	SL	70	28	SL		F40	F16	R3
	1T3	Mai 10	→	Mai 15	60	24	TL	45	18	TL	S330	F33	F13	R2
	5T1	Mai 15	→		70	28	ST	40	16	ST	S130	F30	F12	R2
TRANSPORTER T4	70, 7D	Sep 90	→	Aug 04	53	21	B1	53	21	B1	S060	C40	C16	RD+
TRANSPORTER T5	7H	Feb 03	→	Nov 09	60	24	B1	53	21	B1	S350	F40	F16	R3
		Feb 03	→	Nov 09	60	24	SL	53	21	SL		F40	F16	R3
	7J	Jun 03	→	Nov 09	60	24	B1	56	22	B1		F40	F16	R3
		Jun 03	→	Nov 09	60	24	SL	60	24	SL		F40	F16	R3
	7E	Sep 09	→	Mai 13	60	24	B1	53	21	B1	S350	F40	F16	R3
		Jun 13	→	Aug 15	60	24	ST	60	24	ST	S090	F40	F16	R3
	TRANSPORTER T6	SG	Apr 15	→		60	24	ST	60	24	ST	S090	F40	F16
T-ROC	A11	Jul 17	→		65	26	ST	48	19	ST	S290	F33	F13	R2

VO

Autemarke / car-type марка автомобиля	Baujahr year of manufacture год выпуска	Fahrer / Driver водитель			Beifahrer Passenger пассажир			Set: Front Фронт S=Set	Heck / Rear заднее стекло C=CLASSIC / F=FLAT					
		cm	inch	Ad	cm	inch	Ad		cm	inch	Ad			
... VOLKSWAGEN														
UPI / eUP	121, 122, 123, BL1, BL2, BL3	Dez 11	→		60	24	ST	40	16	ST	S250	F25	F10	R2
VENTO	1H2	Nov 91	→	Dez 97	53	21	B1	48	19	B1	S810			
VOLVO														
850 / 850 Kombi	LS / LW	Jun 91	→	Okt 97	53	21	B1	53	21	B1	S060			
940 / 940 Kombi	944 / 945	Aug 90	→	Jul 95	50	20	B1	50	20	B1	S400			
940 II / 940 II Kombi	944 / 945	Aug 94	→	Okt 98	50	20	B1	50	20	B1	S400			
960 / 960 Kombi	964 / 965	Aug 90	→	Dez 96	53	21	B1	53	21	B1	S060			
C30		Okt 06	→	Jul 10	65	26	TL	50	20	TL		F40	F16	R0
		Aug 10	→		65	26	TL	50	20	TL				
C40	539	Okt 21	→		60	24	ST	50	20	ST	S360			
C70 Coupe		Jan 97	→	Jul 02	53	21	B1	53	21	B1	S060			
C70 I Cabriolet		Feb 98	→	Mrz 06	53	21	B1	53	21	B1	S060			
C70 II Cabriolet		Mrz 06	→	Jul 10	65	26	TL	48	19	TL				
S40 I	VS	Sep 95	→	Dez 03	53	21	B1	50	20	B1				
S40 II	MS	Dez 03	→	Jul 05	65	26	SL	50	20	SL				
		Aug 05	→	Dez 12	65	26	TL	50	20	TL				
S60 I		Nov 00	→	Jul 04	60	24	B1	53	21	B1	S350			
		Aug 04	→	Jul 09	60	24	PT	53	21	PT				
S60 II		Aug 10	→		65	26	TL	50	20	TL				
S70	LS	Jan 97	→	Jul 00	53	21	B1	53	21	B1	S060			
S80 I	TS, XY	Aug 98	→	Jul 04	60	24	B1	56	22	B1				
		Mrz 04	→	Jul 06	60	24	PT	53	21	PT				
S80 II	AS	Aug 06	→		65	26	TL	50	20	TL				
S90		Jan 97	→	Mai 98	53	21	B1	53	21	B1	S060			
S90 II	234	Jan 16	→		60	24	ST	50	20	ST	S360			
V 40 Cross Country		Jan 13	→		65	26	TL	48	19	TL		F25	F10	R3
V40 I		Jan 95	→	Jun 04	50	20	B1	50	20	B1	S400			
V40 II		Sep 12	→		65	26	TL	48	19	TL		F25	F10	R3
		Apr 04	→	Jul 05	65	26	SL	50	20	SL				
V50	MW	Aug 05	→	Dez 12	65	26	TL	50	20	TL				
		Sep 10	→	Jun 15	65	26	TL	50	20	TL				
V60		Jul 15	→		65	26	TL	50	20	TL		C30	C12	RD
		Dez 95	→	Dez 00	53	21	B1	53	21	B1	S060	C40	C16	RD+
V70 II	SW	Mrz 00	→	Jul 04	60	24	B1	53	21	B1	S350	C35	C14	RD

SPEZIFIKATION FÜR FAHRZEUGE / Specification for cars • Спецификация автомобилей

Automarke / car-type марка автомобиля		Baujahr year of manufacture год выпуска		Fahrer / Driver водитель			Beifahrer Passenger пассажи́р			Set: Front S=Set	Heck / Rear заднее стекло C=CLASSIC/ F=FLAT			
				cm	inch	Ad	cm	inch	Ad		cm	inch	Ad	
... VOLVO														
V70 II	SW	Aug 04	→	Jul 07	60	24	PT	53	21	PT		C35	C14	RD
V70 III	BW	Aug 07	→		65	26	TL	50	20	TL		F35	F14	R0
V90		Nov 96	→	Dez 98	53	21	B1	53	21	B1	S060			
	235, 236	Mrz 16	→		60	24	ST	50	20	ST	S360			
XC40 / XC40 Recharge	536	Okt 17	→		60	24	ST	50	20	ST	S360	F35	F14	R0
XC60 I		Mrz 09	→	Jul 10	65	26	TL	50	20	TL		F38	F15	R0
		Aug 10	→	Jul 17	65	26	TL	50	20	TL		C35	C14	RD
XC70		Nov 97	→	Mrz 00	53	21	B1	53	21	B1	S060	43	17	B1
XC70 I		Sep 00	→	Jul 04	60	24	B1	53	21	B1	S350	C40	C16	RD+
		Aug 04	→	Jul 07	60	24	PT	53	21	PT		C35	C14	RD
XC70 II		Aug 07	→		65	26	TL	50	20	TL		F35	F14	R0
XC90 I		Okt 02	→	Jul 04	60	24	B1	56	22	B1		C35	C14	RD
		Aug 04	→	Jul 06	60	24	PT	53	21	PT		C35	C14	RD
		Aug 06	→	Jul 10	60	24	PT	53	21	PT		F38	F15	R0
		Aug 10	→	Jul 16	60	24	PT	53	21	PT		C35	C14	RD
XC90 II		Jun 15	→		60	24	ST	50	20	ST	S360	F35	F14	R0
WEY														
Coffee 01		Jan 21	→		56	22	TL	45	18	TL		F30	F12	R0
Coffee 02		Jan 21	→		56	22	KL1	50	20	KL1		F25	F10	R0
XEV														
YOYO PRO		Sep 21	→		60	24	B1							
XPENG														
G9		Sep 23	→		60	24	ST	45	18	ST	S120	F30	F12	R0
P7		Sep 23	→		60	24	ST	43	17	ST				
ZEEKR														
001		Apr 21	→		60	24	ST	56	22	ST				
009		Nov 22	→		70	28	TL	48	19	TL				

HEYNER GMBH • Kurzer Weg 1-5 • 15859 Storkow | STAND 06/2024

BITTE BEACHTEN SIE: In allen Einzelverpackungen ist der HOOK ONE-Adapter (B1) enthalten. Dieser Adapter ist geeignet für alle Fahrzeuge mit Wischerarm Typ Haken. In allen Einzelverpackungen der Größen 330mm/13", 350mm/14", 380mm/15", 500mm/20" und 530mm/21" ist außerdem ein Adapter G1 enthalten, der hauptsächlich für Fahrzeuge Typ Lada geeignet ist. Für Fahrzeuge mit anderen Wischerarmkonstruktionen sind Spezialadapter notwendig. Diese sind separat erhältlich.

ATTENTION PLEASE: All colour boxes include HOOK ONE-adapter (B1), which is suitable for all cars with hook-type wiper-arm. All colour boxes of sizes 330mm/13", 350mm/14", 380mm/15", 500mm/20" and 530mm/21" include an additional adapter G1, which is mainly suitable for Lada cars. For cars with special wiper arm construction special adapters are required and available separately.

ПОЖАЛУЙСТА, ОБРАТИТЕ ВНИМАНИЕ: Во всех отдельных упаковках шётко включён HOOK ONE адаптер (B1). Этот адаптер подходит для всех автомобилей с поводком стеклоочистителя типа крючок. Во всех отдельных упаковках размеров 330мм/13", 350мм/14", 380мм/15", 500мм/20" и 530мм/21" кроме того находится адаптер G1, который преимущественно подходит для автомобилей Lada. Для транспортных средств с другими конструкциями рычага стеклоочистителя необходимы специальные адаптеры. Они продаются отдельно.





HEYNER.COM

MONTAGE

INSTRUCTION MANUAL

РУКОВОДСТВО

ПО ЭКСПЛУАТАЦИИ



HOOK ONE - B1

Adapter • adapter • адаптер

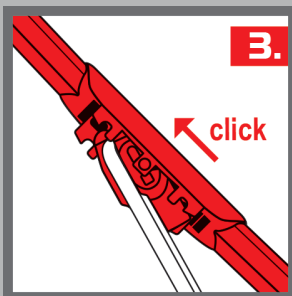
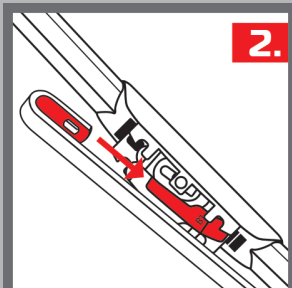
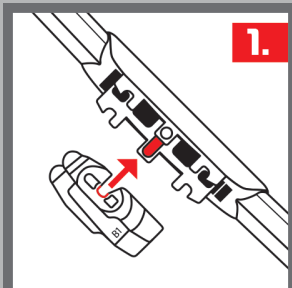
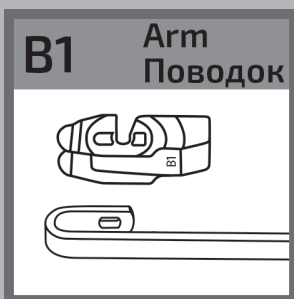

HOOK ONE - B1 Adapter • adapter • адаптер (HYBRID HOOK ONE cover)

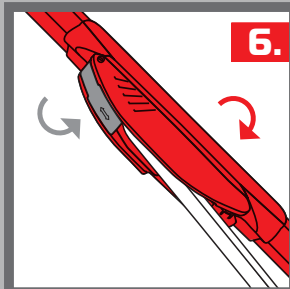
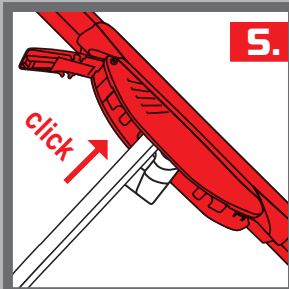
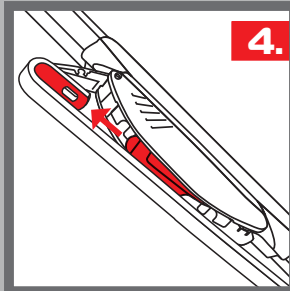
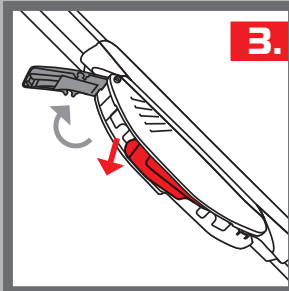
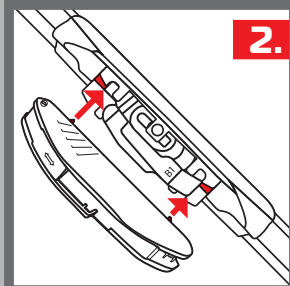
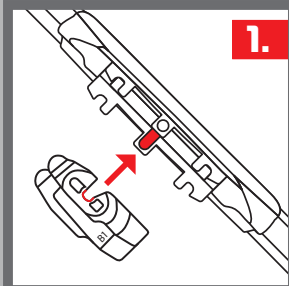
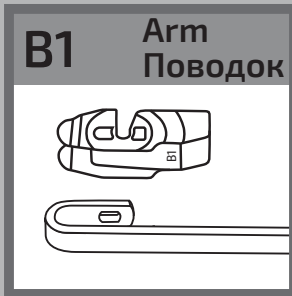

HOOK ONE - B1 Adapter • adapter • адаптер (SUPER FLAT/ALL SEASONS HOOK ONE cover)

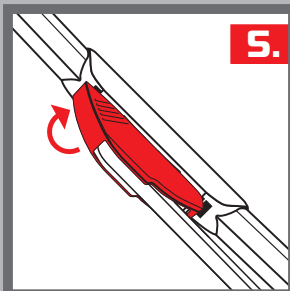
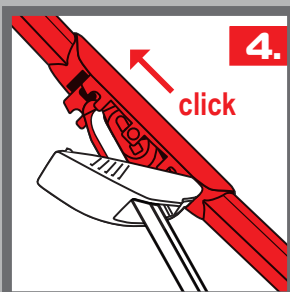
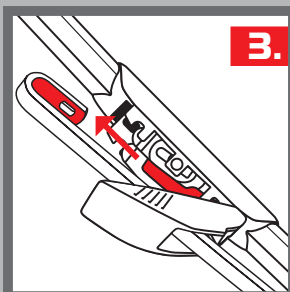
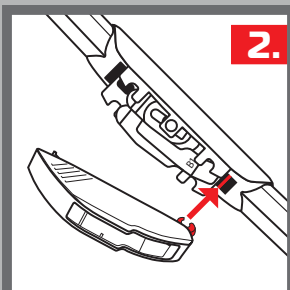
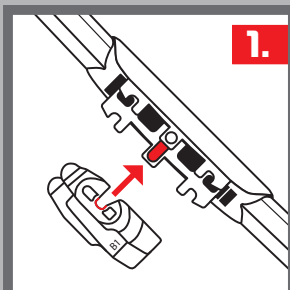
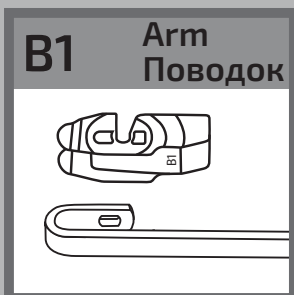

KEY LOCK 01 - KL1
Adapter • adapter • адаптер

KL1 Arm
Поводок

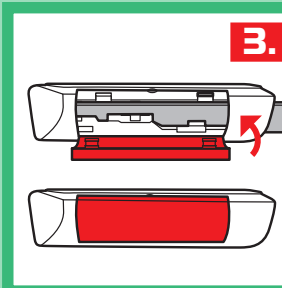
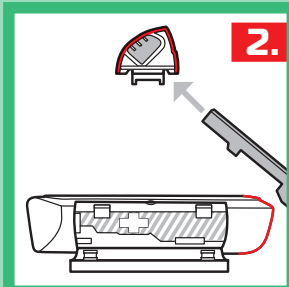
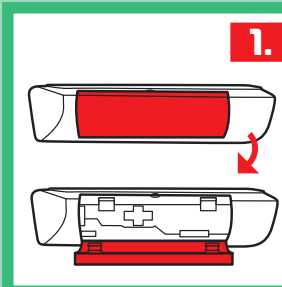
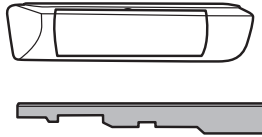

TOP LOCK B - TLB

Adapter • adapter • адаптер

TLB Arm Поводок

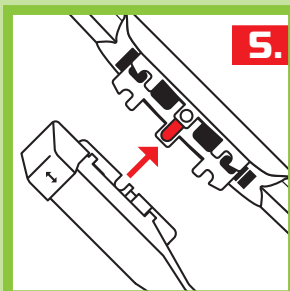
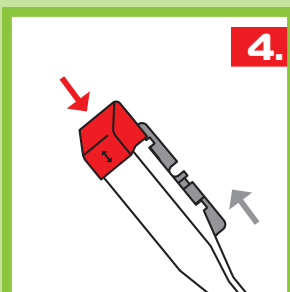
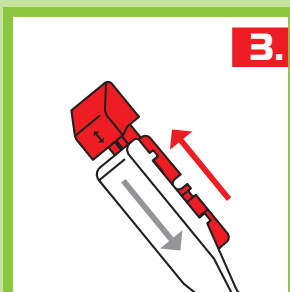
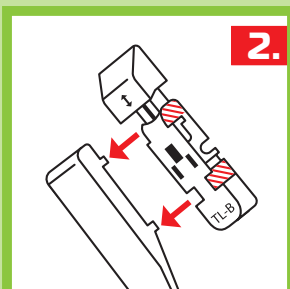
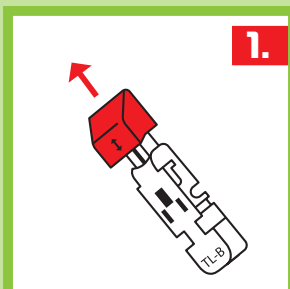
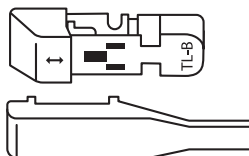

SIDE LOCK - SL
Adapter • adapter • адаптер

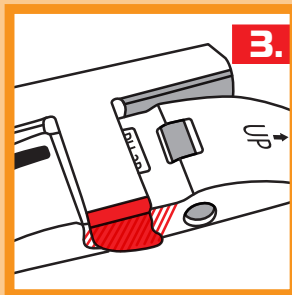
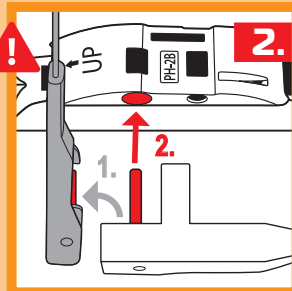
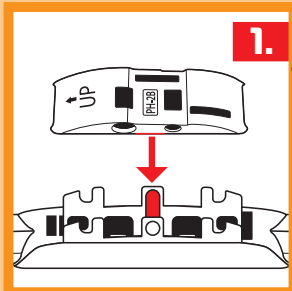
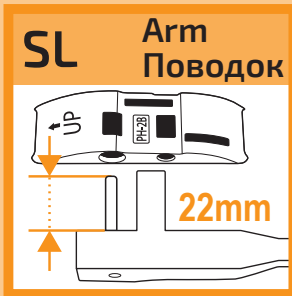

mini SIDE LOCK - mSL Adapter • adapter • адаптер

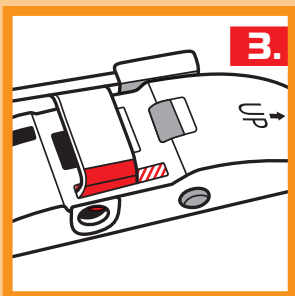
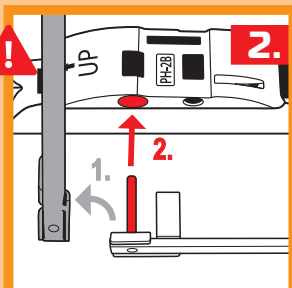
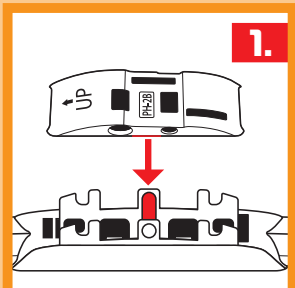
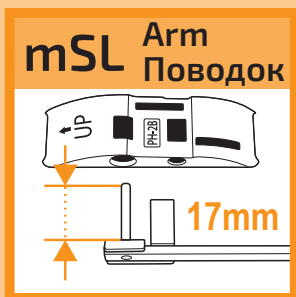

TOP LOCK - TL-R
Adapter • adapter • адаптер

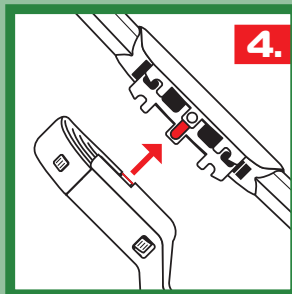
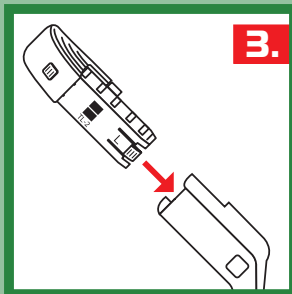
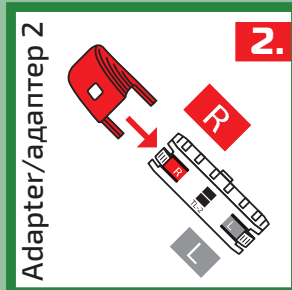
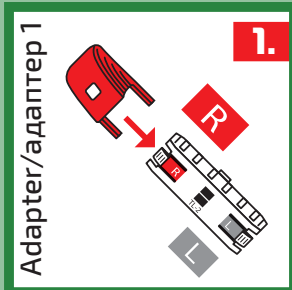
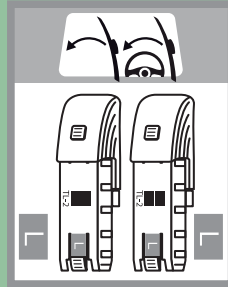
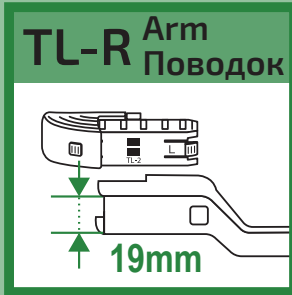

TOP LOCK - TL-L

Adapter • adapter • адаптер

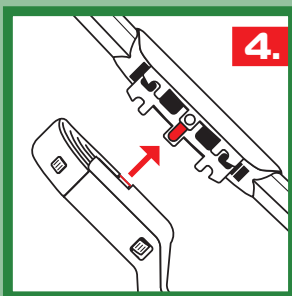
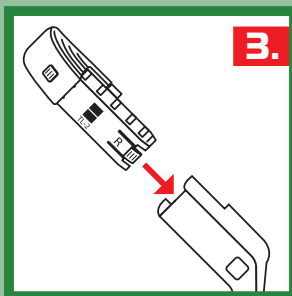
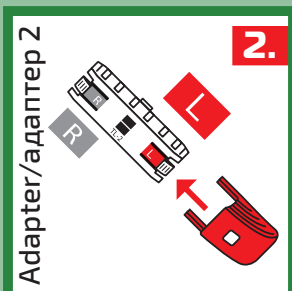
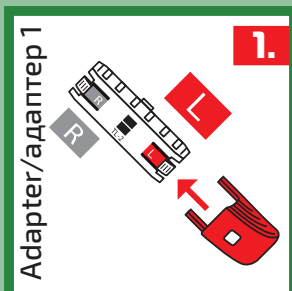
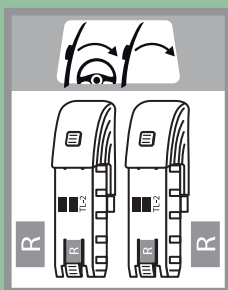
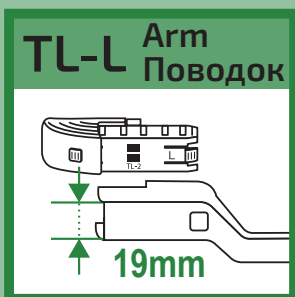

TOP LOCK - TLBF
Adapter • adapter • адаптер

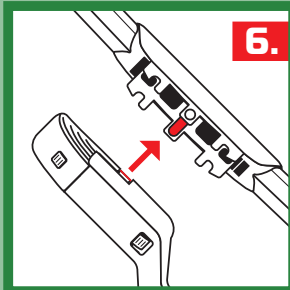
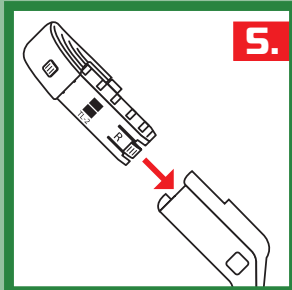
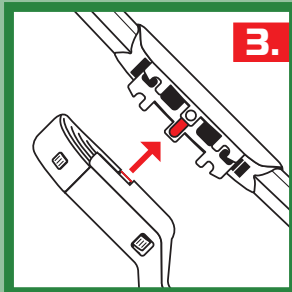
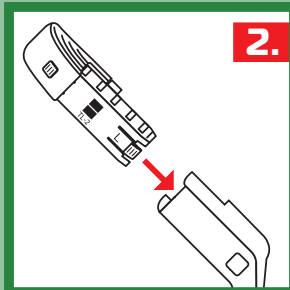
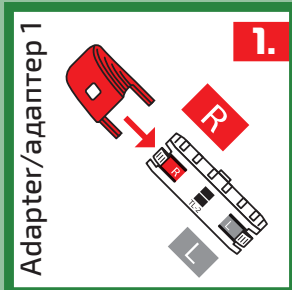
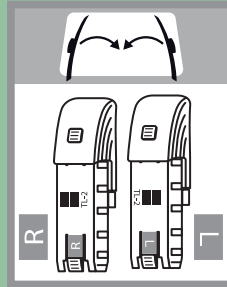
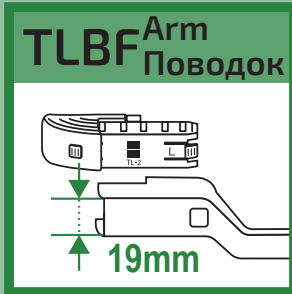

PINCH TAB - PT

Adapter • adapter • адаптер

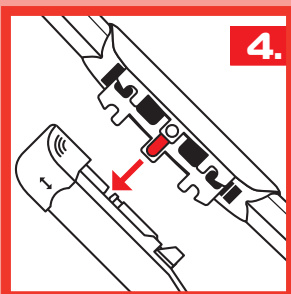
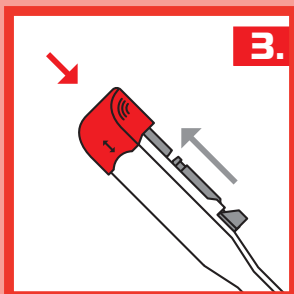
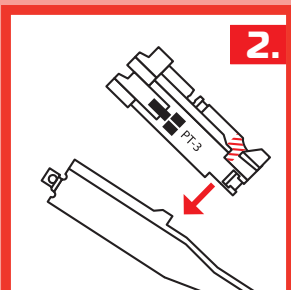
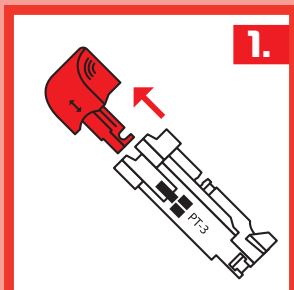
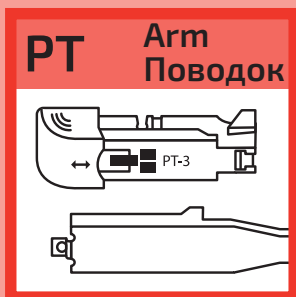

BAYONET LOCK - BL

Adapter • adapter • адаптер

BL

**Arm
Поводок**

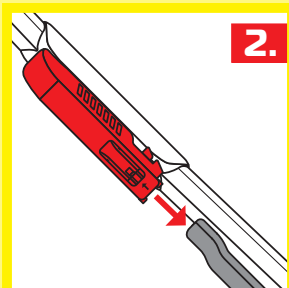
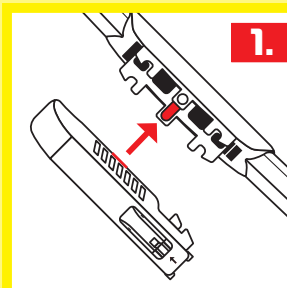
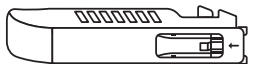

BAYONET LOCK - BL/FT

Adapter • adapter • адаптер

BLFT Arm Поводок

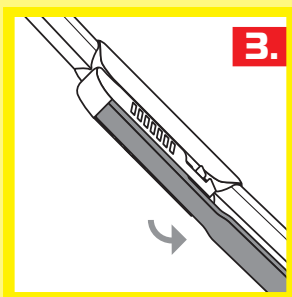
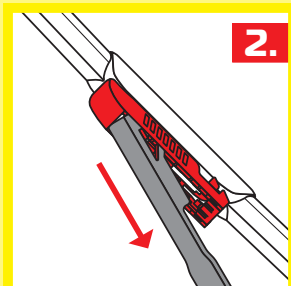
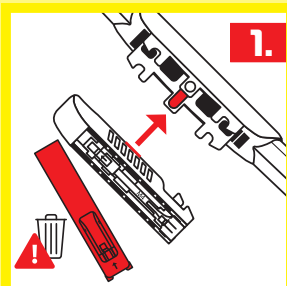
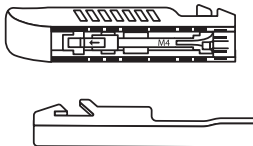

SLIM TOP - ST
Adapter • adapter • адаптер

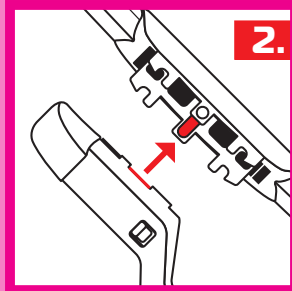
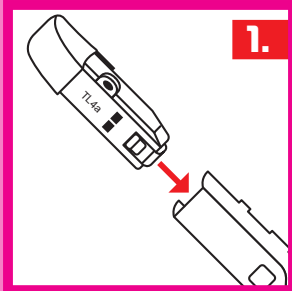
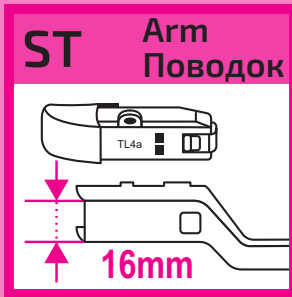

SLIM TOP mini SL - STSL Adapter • adapter • адаптер

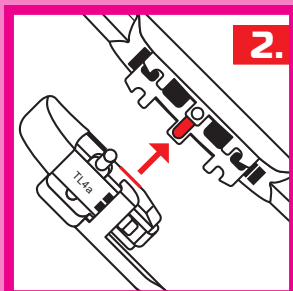
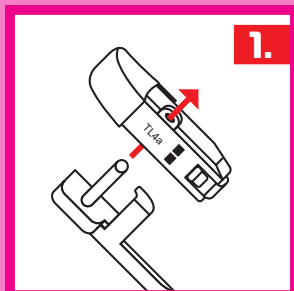
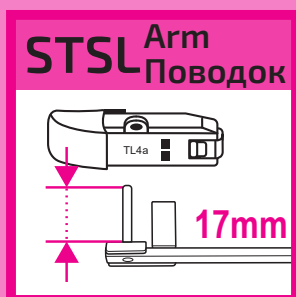

TOP LOCK MG - TLMG
Adapter • adapter • адаптер

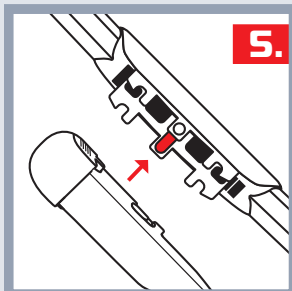
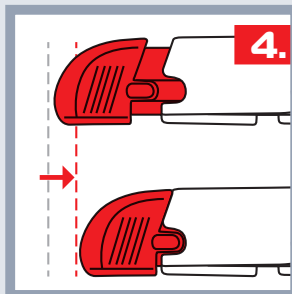
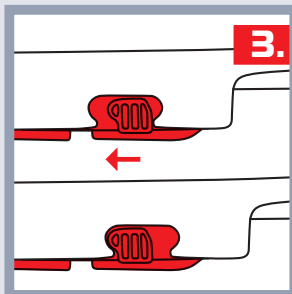
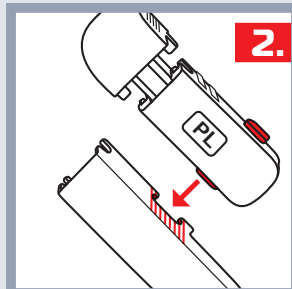
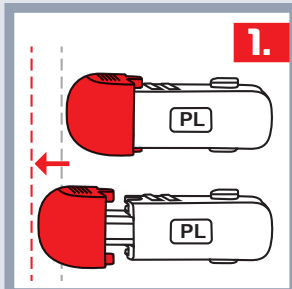
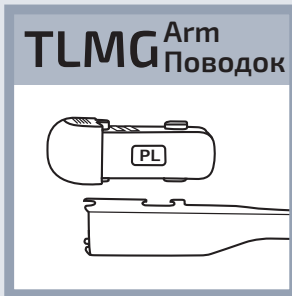

CENTRAL LOCK - CL

Adapter • adapter • адаптер

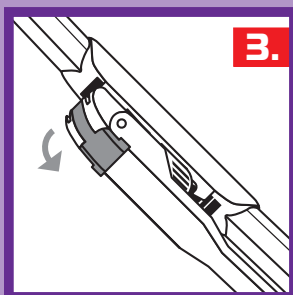
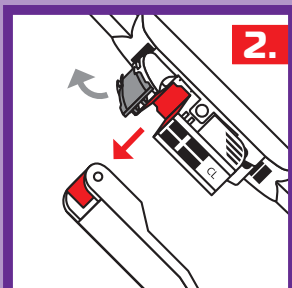
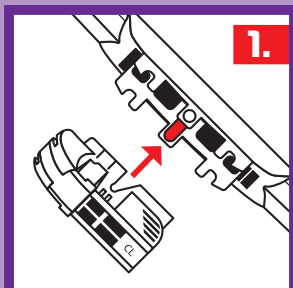
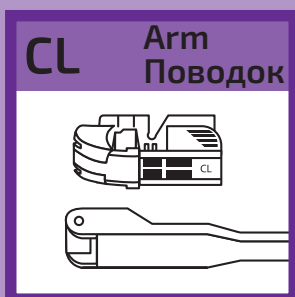

TOP LOCK A/C - TLA
Adapter • adapter • адаптер

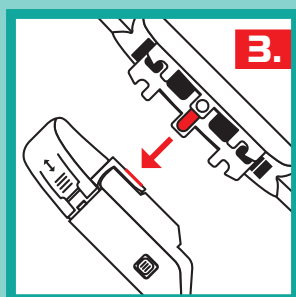
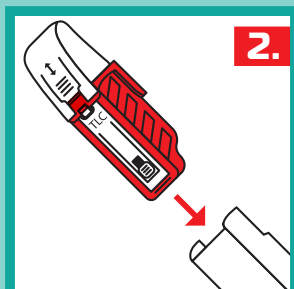
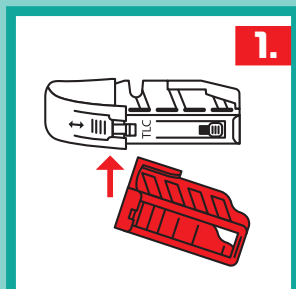
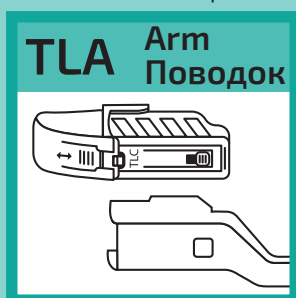

TOP LOCK A/C - TLC Adapter • adapter • адаптер

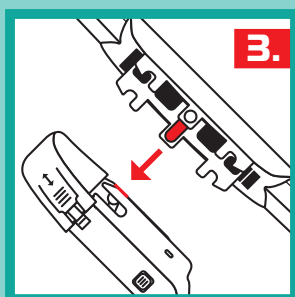
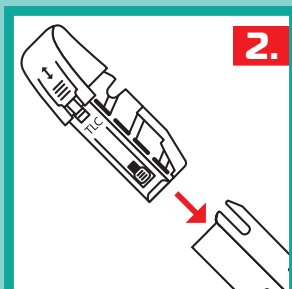
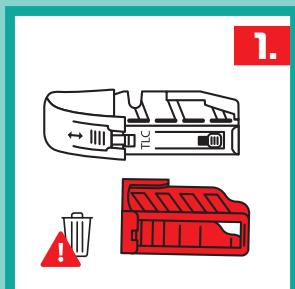

TOP LOCK M - TLM
Adapter • adapter • адаптер

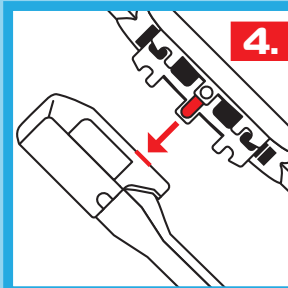
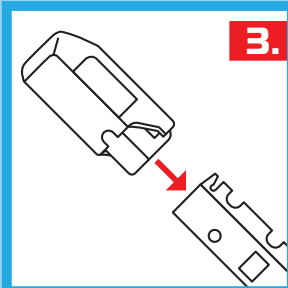
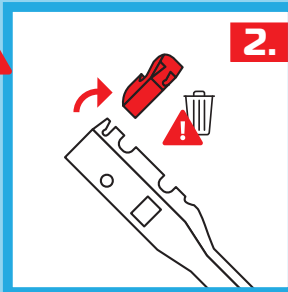
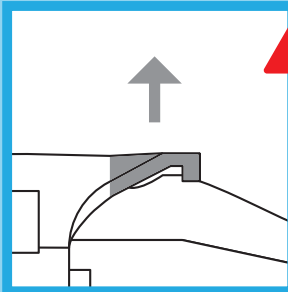
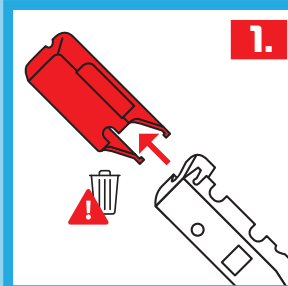
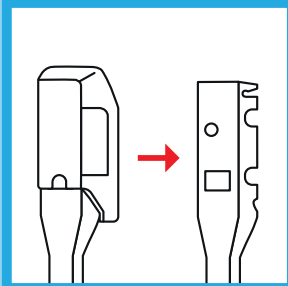
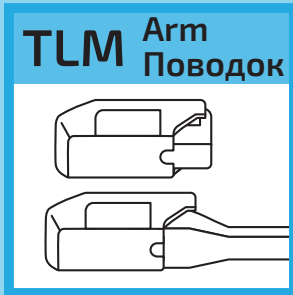

HEYNER® HYBRID

6x PRESSURE POINTS

on full length of wiper blade
perfect pressure force distribution

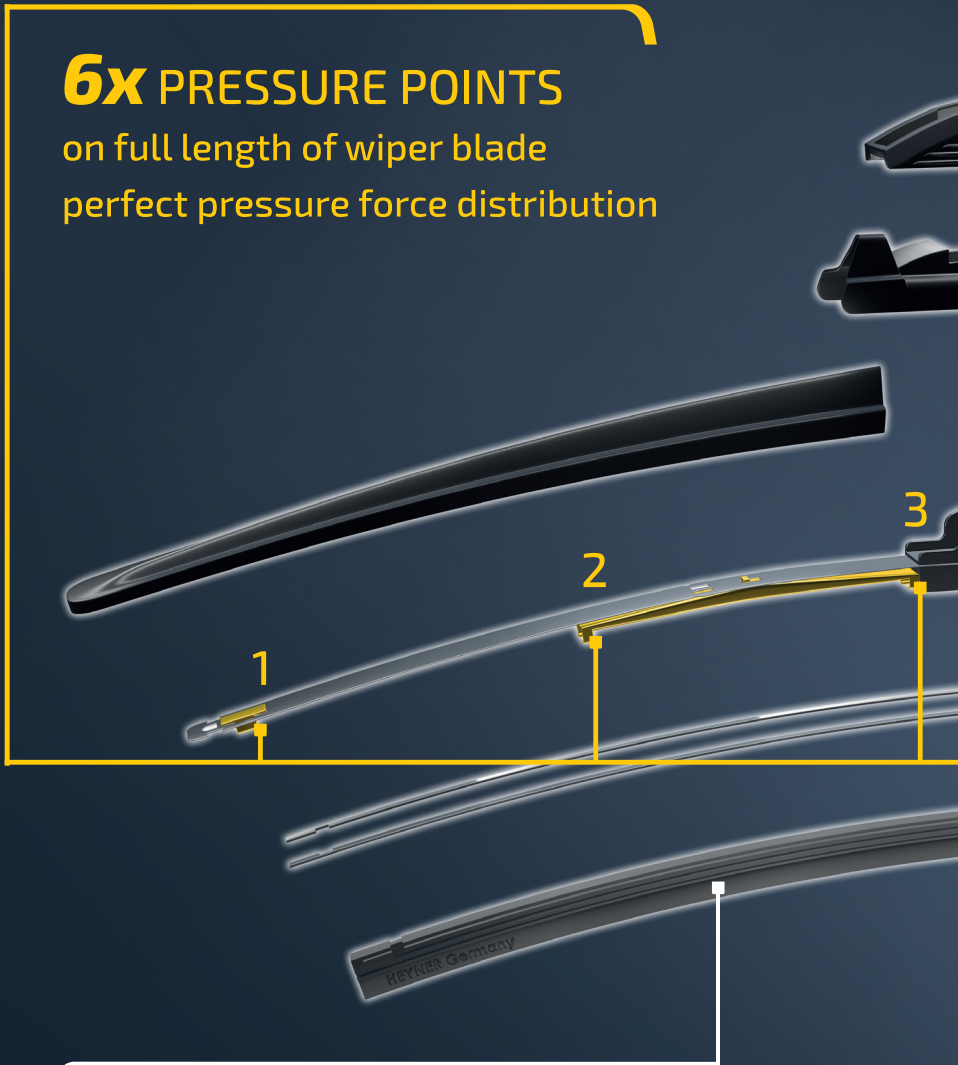

100% mould-designed natural rubber with Nano graphite

PREMIUM QUALITÄT



perfectly designed spoiler without end caps

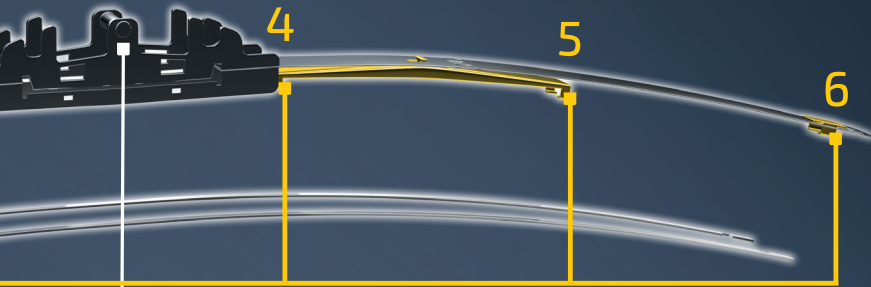

XXL fit adapter base: 99% of cars/trucks/SUVs



SPEZIFIKATION FÜR FAHRZEUGE

specification for cars • спецификация автомобилей



www.heynermobil.de